

Croate - ZIMA

♩ = 91,000092

- dpirc@**: A guitar part in 4/4 time. It begins with a double bar line and a key signature of one sharp (F#). The first measure contains four quarter notes (F#, C, F#, C). The second and third measures contain eighth-note patterns with 'x' marks above them, indicating fretted notes.

♩ = 91,000092

2

4

dpirc@

E. Bass

Novakovic

and midi

song by

7

dpirc@

E. Bass

and midi

song by

10

dpirc@

E. Bass

and midi

song by

Zima

13

dpirc@

E. Bass

and midi

Zima

16

dpirc@

E. Bass

and midi

FX 4

Zima

18

dpirc@

E. Bass

and midi

FX 4

Zima

20

dpirc@

arrange

E. Bass

and midi

Zima

22

dpirc@

arrange

E. Bass

and midi

Zima

24

dpirc@

arrange

E. Bass

and midi

Zima

26

dpirc@

arrange

E. Bass

and midi

FX 4

Zima

28

dpirc@

by Pirc

otokrab.hr

E. Bass

and midi

FX 4

Zima

30

dpirc@

by Pirc

otokrab.hr

E. Bass

and midi

FX 4

Zima

32

dpirc@

by Pirc

otokrab.hr

E. Bass

and midi

FX 4

Zima

34

dpirc@

by Pirc

otokrab.hr

E. Bass

and midi

FX 4

Zima

36

dpirc@

arrange

E. Bass

and midi

Zima

38

dpirc@

arrange

E. Bass

and midi

Zima

40

dpirc@

arrange

E. Bass

and midi

Zima

42

dpirc@

arrange

E. Bass

and midi

FX 4

Zima

44

dpirc@

E. Bass

and midi

FX 4

Zima

46

dpirc@

arrange

E. Bass

and midi

Zima

48

dpirc@

arrange

E. Bass

and midi

Zima

50

dpirc@

arrange

E. Bass

and midi

Zima

52

dpirc@

arrange

E. Bass

and midi

FX 4

Zima

54

dpirc@

by Pirc

otokrab.hr

E. Bass

and midi

FX 4

Zima

56

dpirc@

by Pirc

otokrab.hr

E. Bass

and midi

FX 4

Zima

58

dpirc@

by Pirc

otokrab.hr

E. Bass

and midi

FX 4

Zima

60

dpirc@

by Pirc

otokrab.hr

E. Bass

and midi

FX 4

song by

Zima

62

dpirc@

E. Bass

and midi

song by

65

dpirc@

E. Bass

Bobo

and midi

song by

67

dpirc@

E. Bass

Bobo

and midi

song by

69

dpirc@

E. Bass

Bobo

and midi

71

dpirc@

E. Bass

Bobo

and midi

73

dpirc@

arrange

E. Bass

Bobo

and midi

Zima

75

dpirc@

arrange

E. Bass

and midi

Zima

77

dpirc@

arrange

E. Bass

and midi

Zima

79

dpirc@

arrange

E. Bass

Novakovic

and midi

Zima

81

dpirc@

arrange

by Pirc

otokrab.hr

E. Bass

and midi

FX 4

Zima

83

dpirc@

by Pirc

otokrab.hr

E. Bass

and midi

FX 4

Zima

85

dpirc@

by Pirc

otokrab.hr

E. Bass

and midi

FX 4

Zima

87

dpirc@

by Pirc

otokrab.hr

E. Bass

and midi

FX 4

Zima

89

dpirc@

by Pirc

otokrab.hr

E. Bass

and midi

FX 4

Zima

91

dpirc@

by Pirc

otokrab.hr

E. Bass

and midi

FX 4

Zima

93

dpirc@

by Pirc

otokrab.hr

E. Bass

and midi

FX 4

Zima

95

dpirc@

by Pirc

otokrab.hr

E. Bass

and midi

FX 4

Zima

97

dpirc@

by Pirc

otokrab.hr

E. Bass

and midi

FX 4

Zima

99

dpirc@

by Pirc

otokrab.hr

E. Bass

and midi

FX 4

Zima

101

dpirc@

by Pirc

otokrab.hr

E. Bass

and midi

FX 4

Zima

103

dpirc@

by Pirc

otokrab.hr

E. Bass

and midi

FX 4

Zima

105 $\text{♩} = 83,000183$ $\text{♩} = 72,000290$

dpirc@

by Pirc

otokrab.hr

E. Bass

and midi

FX 4

Zima $\text{♩} = 83,000183$ $\text{♩} = 72,000290$

♩ = 91,000092

5

9

13

17

21

25

28

32

36

70

72

75

79

82

84

86

88

90

92

V.S.

4

dpirc@

94

96

98

100

102

104

Croate - ZIMA

arrange

♩ = 91,000092

19

22

25

28

8

38

41

44

2

48

51

53

20

74

77

80

82

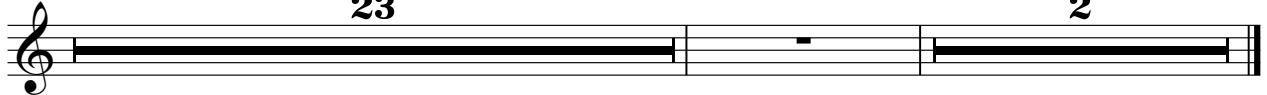

23

♩ = 83,000183

2

♩ = 72,000290

82

85

88

91

94

97

100

103

105

♩ = 83,000183

♩ = 72,000290

2

5-string Fretless Electric Bass Croatie - ZIMA

♩ = 91,000092

4

7

10

13

16

19

22

25

28

V.S.

31

34

37

40

43

46

49

52

55

58

91

94

97

100

103

105

♪ = 83,000183

♪ = 72,000290

♩ = 91,000092

4 72

79

♩ = 83,000183 ♩ = 72,000290

3 24 2

Bobo

Croate - ZIMA

♩ = 91,000092

65

65 66 67

68

68 69 70

71

71 72 73

74

30

♩ = 83,000183 ♩ = 72,000290

2

74 75 76

and midi

Croate - ZIMA

♩ = 91,000092

9

18

24

33

42

48

57

66

75

V.S.

2

and midi

84

92

100

♩ = 83,000183 ♩ = 72,000290

song by

Croate - ZIMA

♩ = 91,000092

9

51

64

38

2

♩ = 83,000183 ♩ = 72,000290

Zima

Croate - ZIMA

♩ = 91,000092

9

13

17

22

26

30

34

38

42

46

V.S.

50

54

58

61

76

80

84

88

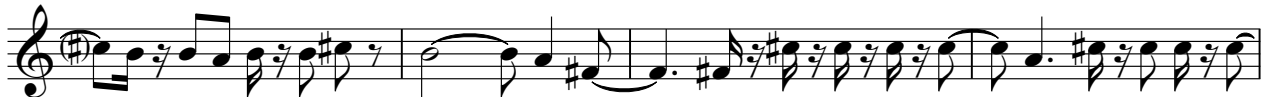

92

96

100

104

♪ = 83,000183

♪ = 72,000290

