

♩ = 93,000038

Tenor Saxophone

Trombone

Congas *Cut&Mov

Electric Bass %A7

Rock Organ

Orchestra Hit

Solo

♩ = 93,000038

2

Ten. Sax.

Congas

E. Bass %D %A7

Solo

2

3

Ten. Sax.

Congas

E. Bass

Solo

Chord symbols: %D, %A7

4

Ten. Sax.

Congas

E. Bass

Solo

Chord symbols: %D, %A7

5

Ten. Sax.

Tbn.

Congas

E. Bass

Solo

Chord symbols: %D, %A7

6

Ten. Sax.

Tbn.

Congas

E. Bass

Solo

%D

7

Ten. Sax.

Tbn.

Congas

E. Bass

Solo

%A7

8

Ten. Sax.

Tbn.

Congas

E. Bass

Solo

<Al son de los tambores

%D

9

Ten. Sax.

Tbn.

Congas

E. Bass

Organ

Solo

<Esta negra que apana

%A7

10 <Y al sonar de la cana

Congas

E. Bass

Organ

Solo

11 <Va cantando sus amores

Congas

E. Bass

Organ

Solo

12 <Es la negra Soledad

Congas

E. Bass

Organ

Solo

13 <La que goza mi cumbi

Congas

E. Bass

Organ

Solo

%A7

14 < Al sentir la bulla caramba

Congas

E. Bass

Organ

Solo

%D

15 <Con la pollera colora

Congas

E. Bass

Organ

Solo

%A7

16

Tbn.

Congas

E. Bass

Organ

Orch. Hit

Solo

<Pa'alla y pa'aca ya va la negra soleda

%D

3

17

Congas

E. Bass

Organ

Solo

<Con la pollera colora

%A7

18

Congas

E. Bass

Organ

Solo

<Gavilan tio tio gavilan tao tao caramba

%D

3

19 <Con la pollera colora

Congas

E. Bass

Organ

Solo

%A7

20 <Que bien que baila la negra Soledad

Congas

E. Bass

Organ

Solo

%D

3

21 <Con su pollera colora

Congas

E. Bass

Organ

Solo

%A7

3

22 <Gavilan tio tio gavilan tao tao caramba

Congas
E. Bass
Organ
Solo

%D

3

23 <Con la polle

Congas
E. Bass
Organ
Solo

%A7

3

24

Ten. Sax.
Congas
E. Bass
Organ
Solo

%D

3

25

Ten. Sax.

Congas

E. Bass

Solo

%A7 %D

26

Ten. Sax.

Congas

E. Bass

Solo

%A7 %D

<Copyrig

27

Ten. Sax.

Congas

E. Bass

Solo

%A7 %D

28

Ten. Sax.

Congas

E. Bass

Solo

%A7 %D

29

Ten. Sax.

Tbn.

Congas

E. Bass

Solo

%A7

30

Ten. Sax.

Tbn.

Congas

E. Bass

Solo

%D

31

Ten. Sax.

Tbn.

Congas

E. Bass

Solo

%A7

32

Ten. Sax.

Tbn.

Congas

E. Bass

Organ

Solo

<Al son de los tambores

%D

33 <Esta negra que apana

Congas

E. Bass

Organ

Solo

%A7

34 <Y al sonar de la cana

Congas

E. Bass

Organ

Solo

%D

35 <Va cantando sus amores

Congas

E. Bass

Organ

Solo

%A7

36 <Es la negra Soledad

Congas

E. Bass

Organ

Solo

%D

37 <La que goza mi cumbia

Congas

E. Bass

Organ

Solo

%A7

3

38 <Al sentir la bulla caramba

Congas

E. Bass

Organ

Solo

%D

3

39

Tbn.

Congas

E. Bass

Organ

Orch. Hit

Solo

<Con la pollera colora

<Pa'alla y pa'aca ya va la negr

40

Congas

E. Bass

Organ

Solo

%D

41

Congas

E. Bass

Organ

Solo

<Con la pollera colora

<Gavilan tio tio gavilan tao t

%A7

42

Congas

E. Bass

Organ

Solo

%D

43

Congas

E. Bass

Organ

Solo

%A7

<Con la pollera colora

<Que bien que baila la negra

44

Congas

E. Bass

Organ

Solo

%D

45 <Con su pollera colora

Congas
E. Bass (%A7)
Organ
Solo

46 <Gavilan tio tio gavilan tao tao caramba

Congas
E. Bass (%D)
Organ
Solo

47 <Con la pollera colora

Congas
E. Bass (%A7)
Organ
Solo

48

Ten. Sax.

Congas

E. Bass

Organ

Solo

%D %A7

49

Ten. Sax.

Congas

E. Bass

Solo

%D %A7

50

Ten. Sax.

Congas

E. Bass

Solo

%D %A7

51

Ten. Sax.

Congas

E. Bass

Solo

%D %A7

52

Ten. Sax.

Tbn.

Congas

E. Bass

Solo

%D %A7

53

Ten. Sax.

Tbn.

Congas

E. Bass

Solo

%D

54

Ten. Sax.

Tbn.

Congas

E. Bass

Solo

%A7

55

Ten. Sax.

Tbn.

Congas

E. Bass

Solo

%D

56

Ten. Sax.

Tbn.

Congas

E. Bass

Orch. Hit

Solo

MAMBO Instrumental

%A7

57

Ten. Sax.

Tbn.

Congas

E. Bass

Orch. Hit

Solo

%D

58

Ten. Sax.

Tbn.

Congas

E. Bass

Orch. Hit

Solo

%A7

59

Ten. Sax.

Tbn.

Congas

E. Bass

Orch. Hit

Solo

%D

3

60

Ten. Sax.

Tbn.

Congas

E. Bass

Orch. Hit

Solo

%A7

61

Ten. Sax.

Tbn.

Congas

E. Bass

Orch. Hit

Solo

%D

3

62

Ten. Sax.

Tbn.

Congas

E. Bass

Orch. Hit

Solo

%A7

63

Ten. Sax.

Tbn.

Congas

E. Bass

Organ

Orch. Hit

Solo

<Pa'alla y pa'aca ya va la negra soleda

%D

3

64 <Con la pollera colora

Congas

E. Bass

Organ

Solo

%A7

65 <Gavilan tio tio gavilan tao tao caramba

Congas

E. Bass

Organ

Solo

%D

3

66 <Con la pollera colora

Congas

E. Bass

Organ

Solo

%A7

67 <Que bien que baila la negra Soledad

Congas

E. Bass

Organ

Solo

%D

3

68 <Con su pollera colora

Congas

E. Bass

Organ

Solo

%A7

3

69 <Gavilan tio tio gavilan tao tao caramba

Congas

E. Bass

Organ

Solo

%D

3

70

71

72

73

Ten. Sax.

Congas

E. Bass

Solo

74

Ten. Sax.

Congas

E. Bass

Solo

75

Ten. Sax.

Congas

E. Bass

Solo

76

Ten. Sax.

Tbn.

Congas

E. Bass

Orch. Hit

Solo

%A7

77

Ten. Sax.

Tbn.

Congas

E. Bass

Orch. Hit

Solo

%D

78

Ten. Sax.

Tbn.

Congas

E. Bass

Orch. Hit

Solo

%A7

79

Ten. Sax.

Tbn.

Congas

E. Bass

Orch. Hit

Solo

%D

Tenor Saxophone

♩ = 93,000038

Tenor Saxophone

48

50

51

53

55

57

59

61

63

7

72

Tenor Saxophone

74

76

78

Trombone

♩ = 93,000038

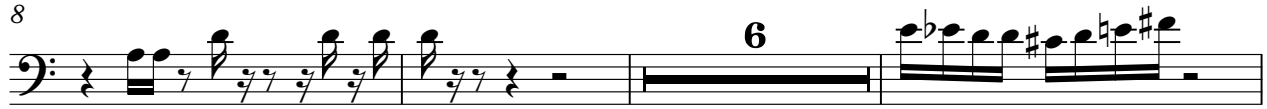

Congas

♩ = 93,000038
*Cut&Mov

3
5
7
9
11
13
15
17
19

%A7 %D %A7
%D %A7 %D %A7
%D %A7 %D
%A7 %D <Al son de los tambores
%A7 %D <Esta negra que apana <Y al sonar de la can:
%A7 %D <Va cantando sus amores <Es la negra Soledad
%A7 %D <La que goza mi cumbia < Al sentir la bulla ca:
%A7 %D <Con la pollera colora <Pa'alla y pa'aca ya va la negra sole
%A7 %D <Con la pollera colora <Gavilan tio tio gavilan tao tao caramba
%A7 %D <Con la pollera colora <Que bien que baila la negra Soledad

V.S.

Congas

21

<Con su pollera colora <Gavilan tio tio gavilan tao tao c

%A7 %D

23

<Con la pollera colora <

%A7 %D

25

<Copyrig

%A7 %D %A7 %D

27

<

%A7 %D %A7 %D

29

%A7 %D

31

<Al son de los tambores

%A7 %D

33

<Esta negra que apana <Y al sonar de la cana

%A7 %D

35

<Va cantando sus amores <Es la negra Soledad

%A7 %D

37

<La que goza mi cumbia < Al sentir la bulla caramba

%A7 %D

39

<Con la pollera colora <Pa'alla y pa'aca ya va la negra soleda

%A7 %D

41 <Con la pollera colora <Gavilan tio tio gavilan tao tao caramba

%A7 %D

43 <Con la pollera colora <Que bien que baila la negra Soledad

%A7 %D

45 <Con su pollera colora <Gavilan tio tio gavilan tao tao caramba

%A7 %D

47 <Con la pollera colora <

%A7 %D %A7

49

%D %A7 %D %A7

51

%D %A7 %D %A7

53

%D %A7

55 < MAMBO Instrumental

%D %A7

57

%D %A7

59

%D %A7

V.S.

Congas

61

%D %A7

63

<Pa'alla y pa'aca ya va la negra soleda <Con la pollera colora

%D %A7

65

<Gavilan tio tio gavilan tao tao caramba <Con la pollera color

%D %A7

67

<Que bien que baila la negra Soledad <Con su pollera color

%D %A7

69

<Gavilan tio tio gavilan tao tao caramba <Con la poll

%D %A7

71

%D %A7 %D

73

%A7 %D %A7 %D

75

%A7 %D %A7

77

%D

78

%A7 %D

Electric Bass

♩ = 93,000038

V.S.

51

56

61

66

71

75

Rock Organ

♩ = 93,000038

32

35

38

40

42

44

46

49

65

67

69

71

Orchestra Hit

♩ = 93,000038

15 22

39 16

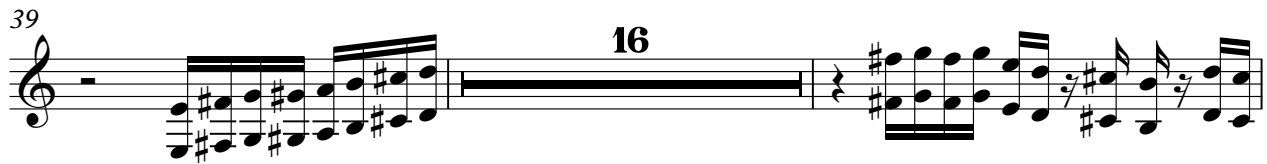

57

59

61

63 12

77

Solo

♩ = 93,000038

3

5

7

9

11

13

15

18

20

V.S.

22

24

26

28

30

32

34

36

38

41

43

45

47

49

51

53

55

57

59

61

V.S.

63

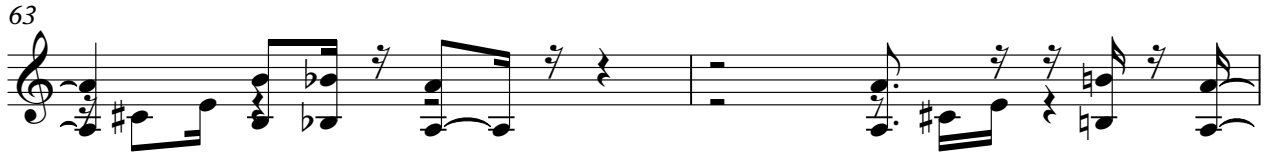

65

67

69

71

73

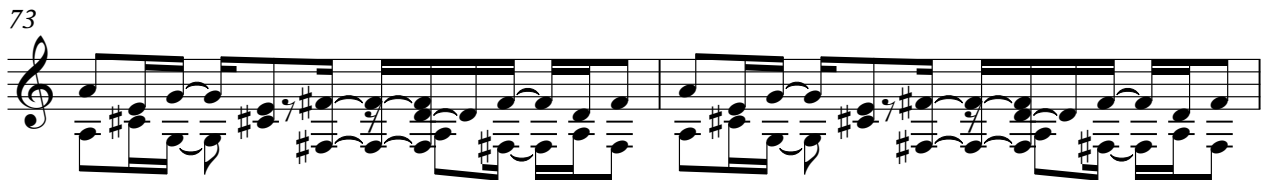

75

77

78

