

Cyrkle - Red Rubber Ball

♩ = 184,003922

10

SNARE DRUM
BASS DRUM
CLOSED H.H
STEEL GTR
ACOU BASS
ORGAN 3

14

SNARE DRUM
BASS DRUM
CLOSED H.H
STEEL GTR
ACOU BASS
ORGAN 3

18

SNARE DRUM

BASS DRUM

CLOSED H.H.

RIDE CYMB

STEEL GTR

ACOU BASS

ORGAN 3

21

SNARE DRUM

BASS DRUM

CLOSED H.H.

RIDE CYMB

STEEL GTR

ACOU BASS

ORGAN 3

25

SNARE DRUM

BASS DRUM

CLOSED H.H.

RIDE CYMB

STEEL GTR

ACOU BASS

ORGAN 3

28

SNARE DRUM

BASS DRUM

CLOSED H.H.

RIDE CYMB

HANDCLAP

TAMBOURINE

STEEL GTR

ACOU BASS

ORGAN 3

31

SNARE DRUM

BASS DRUM

CLOSED H.H.

RIDE CYMB

HANDCLAP

TAMBOURINE

STEEL GTR

ACOU BASS

ORGAN 3

35

SNARE DRUM

BASS DRUM

CLOSED H.H.

RIDE CYMB

STEEL GTR

ACOU BASS

ORGAN 3

39

SNARE DRUM
BASS DRUM
CLOSED H.H
STEEL GTR
ACOU BASS
ORGAN 3

43

SNARE DRUM
BASS DRUM
CLOSED H.H
STEEL GTR
ACOU BASS
ORGAN 3

46

SNARE DRUM
BASS DRUM
CLOSED H.H
RIDE CYMB
STEEL GTR
ACOU BASS
ORGAN 3

49

SNARE DRUM
BASS DRUM
CLOSED H.H
RIDE CYMB
STEEL GTR
ACOU BASS
ORGAN 3

53

SNARE DRUM
BASS DRUM
CLOSED H.H
RIDE CYMB
STEEL GTR
ACOU BASS
ORGAN 3

56

SNARE DRUM
BASS DRUM
CLOSED H.H
RIDE CYMB
HANDCLAP
TAMBOURINE
STEEL GTR
ACOU BASS
ORGAN 3

59

SNARE DRUM

BASS DRUM

CLOSED H.H.

RIDE CYMB

HANDCLAP

TAMBOURINE

STEEL GTR

ACOU BASS

ORGAN 3

63

SNARE DRUM

BASS DRUM

CLOSED H.H.

RIDE CYMB

STEEL GTR

ACOU BASS

ORGAN 3

67

SNARE DRUM

BASS DRUM

CLOSED H.H.

RIDE CYMB

STEEL GTR

ACOU BASS

ORGAN 3

71

SNARE DRUM

BASS DRUM

CLOSED H.H.

RIDE CYMB

STEEL GTR

ACOU BASS

ORGAN 3

74

SNARE DRUM

BASS DRUM

CLOSED H.H.

RIDE CYMB

STEEL GTR

ACOU BASS

ORGAN 3

77

SNARE DRUM

BASS DRUM

CLOSED H.H.

RIDE CYMB

STEEL GTR

ACOU BASS

ORGAN 3

81

SNARE DRUM

BASS DRUM

CLOSED H.H.

RIDE CYMB

HANDCLAP

TAMBOURINE

STEEL GTR

ACOU BASS

ORGAN 3

85

SNARE DRUM

BASS DRUM

CLOSED H.H.

RIDE CYMB

HANDCLAP

TAMBOURINE

STEEL GTR

ACOU BASS

ORGAN 3

88

SNARE DRUM

BASS DRUM

CLOSED H.H.

RIDE CYMB

HANDCLAP

TAMBOURINE

STEEL GTR

ACOU BASS

ORGAN 3

92

SNARE DRUM

BASS DRUM

CLOSED H.H.

RIDE CYMB

HANDCLAP

TAMBOURINE

STEEL GTR

ACOU BASS

ORGAN 3

95

SNARE DRUM

BASS DRUM

CLOSED H.H.

RIDE CYMB

HANDCLAP

TAMBOURINE

STEEL GTR

ACOU BASS

ORGAN 3

99

SNARE DRUM

BASS DRUM

CLOSED H.H.

RIDE CYMB

STEEL GTR

ACOU BASS

ORGAN 3

103

SNARE DRUM

BASS DRUM

CLOSED H.H.

RIDE CYMB

CRASH CYMB

STEEL GTR

ACOU BASS

ORGAN 3

SNARE DRUM

Cyrkle - Red Rubber Ball

♩ = 184,003922

10

14

19

25

31

4

39

44

49

55

59

BASS DRUM

Cyrkle - Red Rubber Ball

♩ = 184,003922

2

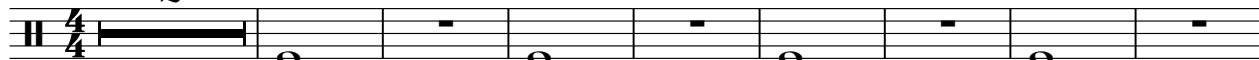

11

17

23

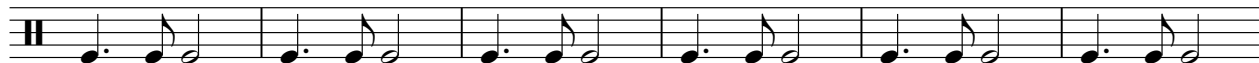

29

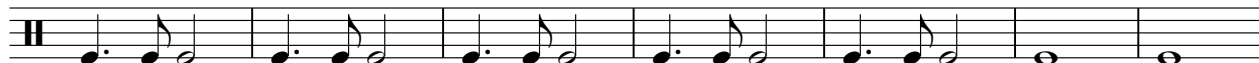

36

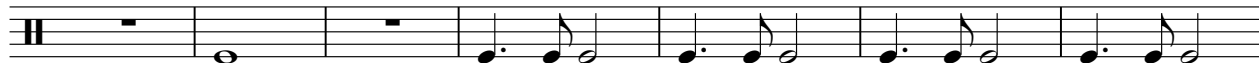

43

49

55

61

V.S.

2

BASS DRUM

68

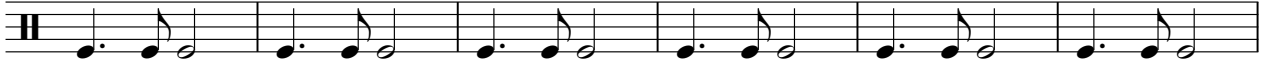

74

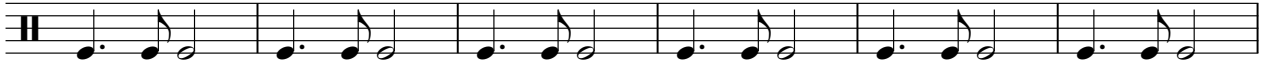

80

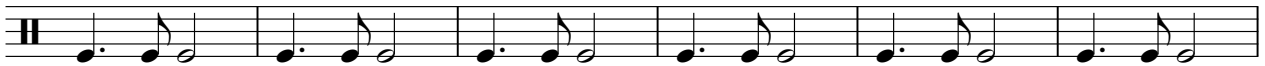

86

92

98

102

CLOSED H.H

Cyrkle - Red Rubber Ball

♩ = 184,003922

2

8

13

17

21

25

29

33

39

43

V.S.

2

CLOSED H.H

47

51

55

59

64

69

73

77

81

85

CLOSED H.H

89

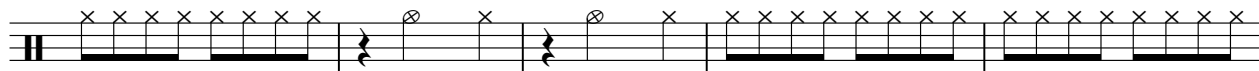

94

98

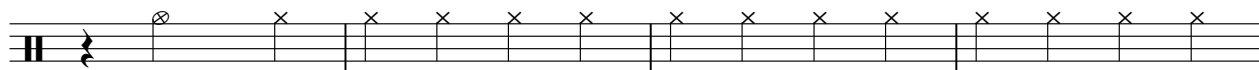

102

RIDE CYMB

Cyrkle - Red Rubber Ball

♩ = 184,003922

2

10

8

23

29

35

8

49

56

62

68

74

V.S.

2

RIDE CYMB

80

86

92

98

102

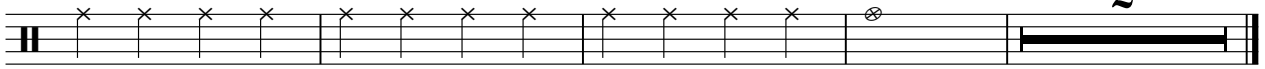

CRASH CYMB

Cyrkle - Red Rubber Ball

♩ = 184,003922

104

2

HANDCLAP

Cyrkle - Red Rubber Ball

♩ = 184,003922

27

32

22

58

22

84

90

2

95

10

TAMBOURINE

Cyrkle - Red Rubber Ball

♩ = 184,003922

27

32

22

57

61

22

86

90

2

95

10

STEEL GTR

Cyrkle - Red Rubber Ball

♩ = 184,003922

2

6

10

14

18

21

25

28

31

35

V.S.

39

43

46

49

53

56

59

63

67

71

75

79

83

86

90

94

98

103

ACOU BASS

Cyrkle - Red Rubber Ball

♩ = 184,003922

2

11

16

21

26

31

37

43

48

53

V.S.

58

63

70

76

81

86

91

96

101

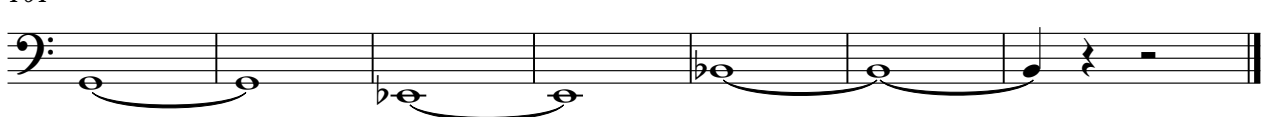

ORGAN 3

Cyrkle - Red Rubber Ball

♩ = 184,003922

2

7

13

21

28

31

36

V.S.

42

50

57

61

66

73

80

86

90

95

100

104