

D J Bobo - Freedom 2

♩ = 140,000473

Bass Flute

Panpipes

Percussion

Flexatone

Electric Guitar

Percussive Organ

Synth Bass

Synth Voice

Synth Voice

Reverse Cymbals

Lead 1 (Square)

Lead 8 (Bass + Lead)

Pad 1 (New Age)

FX 1 (Rain)

FX 5 (Brightness)

♩ = 140,000473

5

Pan.

Syn. Voice

Syn. Voice

Pad 1

FX 5

7

Pan.

Syn. Voice

Syn. Voice

Pad 1

FX 5

10

B. Fl.

Pan.

Perc. Organ

Syn. Voice

Syn. Voice

Pad 1

FX 5

3

13

B. Fl.

Perc. Organ

Pad 1

FX 5

16

B. Fl.

Perc. Organ

Pad 1

FX 5

19

B. Fl.

Pan.

Flex.

Perc. Organ

Syn. Voice

Syn. Voice

Pad 1

FX 5

22

B. Fl.

Pan.

Flex.

Perc. Organ

Syn. Voice

Syn. Voice

Pad 1

FX 5

24

B. Fl.

Pan.

Perc.

Flex.

Perc. Organ

Syn. Voice

Syn. Voice

Pad 1

FX 5

26

B. Fl.

Pan.

Perc.

Flex.

Perc. Organ

Syn. Voice

Syn. Voice

Rev. Cym.

Lead 1

Pad 1

FX 5

28

Perc.

Flex.

S. Bass

Lead 1

Lead 8

FX 5

30

Perc.

Flex.

S. Bass

Lead 1

Lead 8

FX 5

32

Perc. Flex. S. Bass Lead 1 Lead 8 FX 5

34

Perc. Flex. S. Bass Lead 1 Lead 8 FX 5

35

B. Fl.

Perc.

Flex.

S. Bass

Lead 1

Lead 8

FX 5

36

B. Fl.

Perc.

S. Bass

Lead 8

38

B. Fl.

Perc.

S. Bass

Lead 8

39

B. Fl.

Perc.

E. Gtr.

S. Bass

Lead 8

40

B. Fl.

Perc.

E. Gtr.

S. Bass

Lead 8

42

B. Fl.

Perc.

S. Bass

Lead 8

43

B. Fl.

Perc.

Perc. Organ

S. Bass

Syn. Voice

Rev. Cym.

Lead 8

FX 1

FX 5

45

B. Fl.

Perc.

Flex.

Perc. Organ

S. Bass

Syn. Voice

Rev. Cym.

Lead 8

Pad 1

FX 5

47

B. Fl.

Perc.

Flex.

Perc. Organ

S. Bass

Syn. Voice

Lead 8

Pad 1

FX 5

49

B. Fl.

Perc.

Flex.

Perc. Organ

S. Bass

Syn. Voice

Lead 8

Pad 1

FX 5

51

B. Fl.

Perc.

Flex.

Perc. Organ

S. Bass

Syn. Voice

Lead 8

Pad 1

FX 5

52

B. Fl.

Perc.

Flex.

Perc. Organ

S. Bass

Syn. Voice

Lead 8

Pad 1

FX 5

53

B. Fl.

Perc.

Flex.

Perc. Organ

S. Bass

Syn. Voice

Lead 8

Pad 1

FX 5

54

Pan.

Perc.

Flex.

Perc. Organ

S. Bass

Syn. Voice

Syn. Voice

Lead 8

Pad 1

FX 5

55

B. Fl.

Pan.

Perc.

Flex.

Perc. Organ

S. Bass

Syn. Voice

Syn. Voice

Lead 8

Pad 1

FX 5

56

B. Fl.

Perc.

Flex.

Perc. Organ

S. Bass

Syn. Voice

Lead 8

Pad 1

FX 5

57

B. Fl.

Perc.

Flex.

Perc. Organ

S. Bass

Syn. Voice

Lead 8

Pad 1

FX 5

58

Pan.

Perc.

Flex.

Perc. Organ

S. Bass

Syn. Voice

Syn. Voice

Lead 8

Pad 1

FX 5

59

B. Fl.

Pan.

Perc.

Flex.

Perc. Organ

S. Bass

Syn. Voice

Syn. Voice

Rev. Cym.

Lead 8

Pad 1

FX 5

61

Perc.

Flex.

Perc. Organ

S. Bass

Lead 1

Lead 8

FX 5

63

Perc.

Flex.

Perc. Organ

S. Bass

Lead 1

Lead 8

FX 5

65

Perc.

Flex.

Perc. Organ

S. Bass

Lead 1

Lead 8

FX 5

67

Perc.

Flex.

Perc. Organ

S. Bass

Lead 1

Lead 8

FX 5

68

Perc.

Flex.

Perc. Organ

S. Bass

Lead 1

Lead 8

FX 5

69

B. Fl.

Perc.

S. Bass

Lead 8

71

B. Fl.

Perc.

S. Bass

Lead 8

72

B. Fl.

Perc.

E. Gtr.

S. Bass

Lead 8

73

B. Fl.

Perc.

E. Gtr.

S. Bass

Lead 8

75

B. Fl.

Perc.

S. Bass

Lead 8

76

B. Fl.

Perc.

Perc. Organ

S. Bass

Syn. Voice

Rev. Cym.

Lead 8

FX 1

FX 5

78

B. Fl.

Perc.

Flex.

Perc. Organ

S. Bass

Syn. Voice

Rev. Cym.

Lead 8

Pad 1

FX 5

80

B. Fl.

Perc.

Flex.

Perc. Organ

S. Bass

Syn. Voice

Lead 8

Pad 1

FX 5

82

B. Fl.

Perc.

Flex.

Perc. Organ

S. Bass

Syn. Voice

Lead 8

Pad 1

FX 5

84

B. Fl.

Perc.

Flex.

Perc. Organ

S. Bass

Syn. Voice

Lead 8

Pad 1

FX 5

85

B. Fl.

Perc.

Flex.

Perc. Organ

S. Bass

Syn. Voice

Lead 8

Pad 1

FX 5

86

B. Fl.

Perc.

Flex.

Perc. Organ

S. Bass

Syn. Voice

Lead 8

Pad 1

FX 5

87

Pan.

Perc.

Flex.

Perc. Organ

S. Bass

Syn. Voice

Syn. Voice

Lead 8

Pad 1

FX 5

88

B. Fl.

Pan.

Perc.

Flex.

Perc. Organ

S. Bass

Syn. Voice

Syn. Voice

Lead 8

Pad 1

FX 5

89

B. Fl.

Perc.

Flex.

Perc. Organ

S. Bass

Syn. Voice

Lead 8

Pad 1

FX 5

90

B. Fl.

Perc.

Flex.

Perc. Organ

S. Bass

Syn. Voice

Lead 8

Pad 1

FX 5

91

Pan.

Perc.

Flex.

Perc. Organ

S. Bass

Syn. Voice

Syn. Voice

Lead 8

Pad 1

FX 5

92

B. Fl.

Pan.

Perc.

Flex.

Perc. Organ

S. Bass

Syn. Voice

Syn. Voice

Rev. Cym.

Lead 8

Pad 1

FX 5

94

Perc.

Flex.

Perc. Organ

S. Bass

Lead 1

Lead 8

FX 5

96

Perc.

Flex.

Perc. Organ

S. Bass

Lead 1

Lead 8

FX 5

98

Perc.

Flex.

Perc. Organ

S. Bass

Lead 1

Lead 8

FX 5

100

Perc.

Flex.

Perc. Organ

S. Bass

Lead 1

Lead 8

FX 5

- Perc.**: Features a complex rhythmic pattern with eighth and sixteenth notes, some with accents, and a series of 'x' marks indicating specific percussive hits.
- Flex.**: A melodic line in treble clef with eighth and sixteenth notes, some with accents.

101

B. Fl.

Perc.

Flex.

Perc. Organ

S. Bass

Lead 1

Lead 8

Pad 1

FX 5

Detailed description of the musical score: The score is for page 51, starting at measure 101. It consists of nine staves. The B. Fl. staff has a treble clef and contains a melodic line with a long note in measure 102. The Perc. staff uses a drum set icon and shows a complex rhythmic pattern with 'x' marks for hits. The Flex. staff has a treble clef and contains a rhythmic line with eighth notes. The Perc. Organ staff has a grand staff (treble and bass clefs) and shows a rest in measure 101 and a note in measure 102. The S. Bass staff has a bass clef and contains a rhythmic line with eighth notes. The Lead 1 staff has a treble clef and contains a rhythmic line with eighth notes. The Lead 8 staff has a treble clef and contains a rhythmic line with eighth notes. The Pad 1 staff has a treble clef and contains a rhythmic line with eighth notes. The FX 5 staff has a treble clef and contains a complex rhythmic line with eighth notes.

103

B. Fl.

Flex.

Perc. Organ

Pad 1

FX 5

106

B. Fl.

Flex.

Perc. Organ

Pad 1

FX 5

108

Perc.

Flex.

Perc. Organ

Pad 1

FX 5

110

B. Fl.

Perc.

S. Bass

Lead 8

112

B. Fl.

Perc.

S. Bass

Lead 8

113

B. Fl.

Perc.

E. Gtr.

S. Bass

Lead 8

114

B. Fl.

Perc.

E. Gtr.

S. Bass

Lead 8

116

B. Fl.

Perc.

S. Bass

Lead 8

117

B. Fl.

Perc.

Perc. Organ

S. Bass

Syn. Voice

Rev. Cym.

Lead 8

FX 1

FX 5

119

B. Fl.

Perc.

Flex.

Perc. Organ

S. Bass

Syn. Voice

Lead 8

Pad 1

FX 5

121

B. Fl.

Perc.

Flex.

Perc. Organ

S. Bass

Syn. Voice

Lead 8

Pad 1

FX 5

123

B. Fl.

Perc.

Flex.

Perc. Organ

S. Bass

Syn. Voice

Lead 8

Pad 1

FX 5

125

B. Fl.

Perc.

Flex.

Perc. Organ

S. Bass

Syn. Voice

Lead 8

Pad 1

FX 5

126

B. Fl.

Perc.

Flex.

Perc. Organ

S. Bass

Syn. Voice

Lead 8

Pad 1

FX 5

127

B. Fl.

Perc.

Flex.

Perc. Organ

S. Bass

Syn. Voice

Lead 8

Pad 1

FX 5

128

Pan.

Perc.

Flex.

Perc. Organ

S. Bass

Syn. Voice

Syn. Voice

Lead 8

Pad 1

FX 5

129

B. Fl.

Pan.

Perc.

Flex.

Perc. Organ

S. Bass

Syn. Voice

Syn. Voice

Lead 8

Pad 1

FX 5

Detailed description of the musical score: The score is for measures 129-132. The key signature has one flat (Bb). The time signature is 4/4. The instruments and their parts are: B. Fl. (Bass Flute) with a melodic line starting on G4 and moving up to D5; Pan. (Pan Flute) with a rhythmic pattern of eighth notes; Perc. (Percussion) with a complex pattern of eighth and sixteenth notes, some marked with 'x'; Flex. (Flexaphone) with a rhythmic pattern of eighth notes; Perc. Organ (Percussion Organ) with a single note on C3; S. Bass (Sub Bass) with a rhythmic pattern of eighth notes; Syn. Voice (Synthesizer Voice) with a melodic line starting on G4 and moving up to D5; Syn. Voice (Synthesizer Voice) with a rhythmic pattern of eighth notes; Lead 8 (Lead 8) with a rhythmic pattern of eighth notes; Pad 1 (Pad 1) with a rhythmic pattern of eighth notes; and FX 5 (FX 5) with a rhythmic pattern of eighth notes.

130

B. Fl.

Perc.

Flex.

Perc. Organ

S. Bass

Syn. Voice

Lead 8

Pad 1

FX 5

131

B. Fl.

Perc.

Flex.

Perc. Organ

S. Bass

Syn. Voice

Lead 8

Pad 1

FX 5

132

Pan.

Perc.

Flex.

Perc. Organ

S. Bass

Syn. Voice

Syn. Voice

Lead 8

Pad 1

FX 5

133

B. Fl.

Pan.

Perc.

Flex.

Perc. Organ

S. Bass

Syn. Voice

Syn. Voice

Lead 8

Pad 1

FX 5

134

B. Fl.

Pan.

Perc.

Flex.

Perc. Organ

S. Bass

Syn. Voice

Syn. Voice

Lead 8

Pad 1

FX 5

136

B. Fl.

Pan.

Perc. Organ

Syn. Voice

Syn. Voice

Pad 1

139

Perc. Organ

Pad 1

Bass Flute

D J Bobo - Freedom 2

♩ = 140,000473

10

14

19

25

36

39

43

47

52

57

7

8

Bass Flute

3

121

126

132

141

Panpipes

D J Bobo - Freedom 2

♩ = 140,000473

3

2

10

10

2

26

27

2

58

27

89

2

35

129

2

2

136

3

141

2

D J Bobo - Freedom 2

Percussion

♩ = 140,000473

23

V.S.

66

68

70

72

74

76

78

80

82

84

V.S.

Percussion

86

88

90

92

95

97

99

101

108

110

112

114

116

118

120

122

124

126

128

130

V.S.

6

Percussion

132

134

141

♩ = 140,000473

19

23

27

30

33

36 **9**

48

52

56

58

♩ = 140,000473

38

31

72

39

113

26

141

2

Percussive Organ

D J Bobo - Freedom 2

♩ = 140,000473

10

10

18

18

27

17

27

51

51

60

60

69

8

69

84

84

89

89

Percussive Organ

94

103

118

127

134

141

Synth Bass

D J Bobo - Freedom 2

♩ = 140,000473

27

30

33

36

39

42

45

48

51

54

V.S.

88

91

95

98

101

111

114

117

120

123

V.S.

126

129

132

134

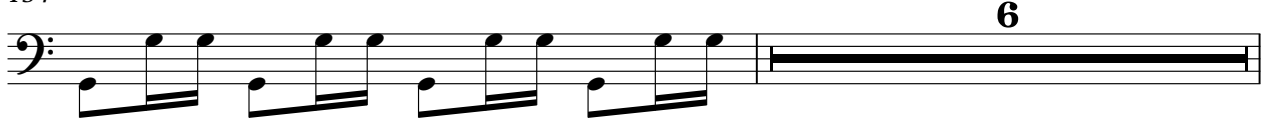

141

Synth Voice

D J Bobo - Freedom 2

♩ = 140,000473

3

2

10

10

2

26

17

47

51

56

17

77

81

85

89

25

Synth Voice

D J Bobo - Freedom 2

♩ = 140,000473

3 2

10 10 2

26 27 2

58 27

89 2 35

129 2 2

136 3

141 2

Reverse Cymbals

D J Bobo - Freedom 2

♩ = 140,000473

26 15

45

15 15

78

15 23

117

22

141

2

D J Bobo - Freedom 2

Lead 1 (Square)

♩ = 140,000473

26

29

32

35

25

62

65

68

25

95

98

100

39

2

Lead 1 (Square)

141

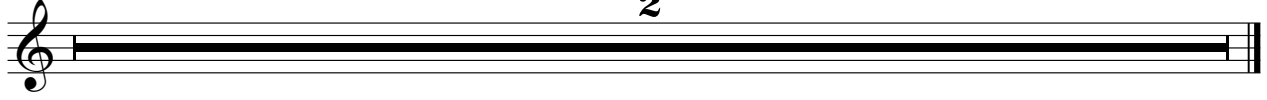

D J Bobo - Freedom 2

Lead 8 (Bass + Lead)

♩ = 140,000473

26

29

31

33

35

37

39

41

43

46

V.S.

Lead 8 (Bass + Lead)

49

52

55

58

61

63

65

67

69

71

73

75

77

80

83

86

89

91

Lead 8 (Bass + Lead)

94

96

98

100

110

112

114

116

118

121

$\text{♩} = 140,000473$

2

7

11

15

19

23

26

18

Pad 1 (New Age)

45

49

53

57

78

82

86

90

102

106

FX 1 (Rain)

D J Bobo - Freedom 2

♩ = 140,000473

43 32

77

40

118

22

141

2

♩ = 140,000473

6

10

14

18

22

26

31

34

8

FX 5 (Brightness)

44

48

52

56

60

64

68 8

79

83

87

91

96

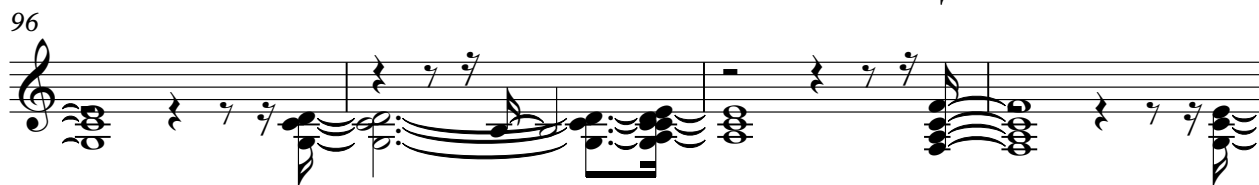

100

104

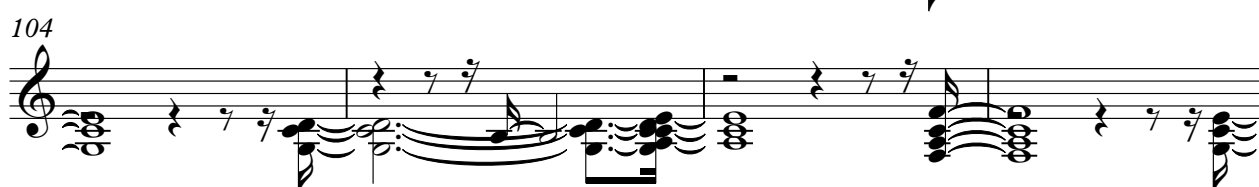

108

119

123

127

131

134

