

D J Paul Elstak - The Promised Land

♩ = 168,001343

DRUMS

SAW WAVE

DRUMS

MELODY

CHOIR AAHS

A.PIANO 3

+CHRCHORG2

ORGAN 1

SYN BASS 1

SYN BASS 2

+SYNBASS 4

REVERSCYMB

SYN STR 1

SQUAREWAVE

♩ = 168,001343

STRINGS

8

DRUMS

MELODY

A.PIANO 3

+CHRCHORG2

SYN BASS 2

+SYNBASS 4

SYN STR 1

STRINGS

13

MELODY

A.PIANO 3

+CHRCHORG2

SYN BASS 2

+SYNBASS 4

SYN STR 1

STRINGS

18

DRUMS

DRUMS

MELODY

A.PIANO 3

+CHRCHORG2

SYN BASS 2

+SYNBASS 4

SYN STR 1

STRINGS

22

DRUMS

MELODY

A.PIANO 3

+CHRCHORG2

SYN BASS 2

SYN STR 1

STRINGS

25

DRUMS

SAW WAVE

MELODY

A.PIANO 3

+CHRCHORG2

ORGAN 1

SYN BASS 1

SYN BASS 2

+SYNBASS 4

REVERSCYMB

SYN STR 1

STRINGS

29

DRUMS

SAW WAVE

DRUMS

ORGAN 1

SYN BASS 1

SYN BASS 2

32

DRUMS

SAW WAVE

DRUMS

ORGAN 1

SYN BASS 1

SYN BASS 2

35

DRUMS

SAW WAVE

DRUMS

ORGAN 1

SYN BASS 1

SYN BASS 2

SYN STR 1

38

DRUMS

SAW WAVE

DRUMS

ORGAN 1

SYN BASS 1

SYN BASS 2

SYN STR 1

41

DRUMS

SAW WAVE

DRUMS

ORGAN 1

SYN BASS 1

SYN BASS 2

SYN STR 1

44

DRUMS

SAW WAVE

DRUMS

CHOIR AAHS

ORGAN 1

SYN BASS 1

SYN BASS 2

SYN STR 1

STRINGS

46

DRUMS

SAW WAVE

DRUMS

CHOIR AAHS

ORGAN 1

SYN BASS 1

SYN BASS 2

SYN STR 1

STRINGS

48

DRUMS

SAW WAVE

DRUMS

CHOIR AAHS

ORGAN 1

SYN BASS 1

SYN BASS 2

SYN STR 1

STRINGS

50

DRUMS

SAW WAVE

DRUMS

MELODY

CHOIR AAHS

A.PIANO 3

ORGAN 1

SYN BASS 1

SYN BASS 2

+SYNBASS 4

REVERSCYMB

SYN STR 1

STRINGS

53

MELODY

A.PIANO 3

SYN BASS 2

+SYNBASS 4

SYN STR 1

58

DRUMS

DRUMS

MELODY

A.PIANO 3

SYN BASS 2

REVERSCYMB

SYN STR 1

STRINGS

62

DRUMS

DRUMS

MELODY

A.PIANO 3

SYN BASS 2

SYN STR 1

STRINGS

65

DRUMS

DRUMS

MELODY

A.PIANO 3

SYN BASS 2

SYN STR 1

STRINGS

68

DRUMS

DRUMS

MELODY

A.PIANO 3

SYN BASS 1

SYN BASS 2

SYN STR 1

STRINGS

71

DRUMS

DRUMS

MELODY

A.PIANO 3

SYN BASS 1

SYN BASS 2

SYN STR 1

STRINGS

74

DRUMS

DRUMS

MELODY

A.PIANO 3

SYN BASS 1

SYN BASS 2

SYN STR 1

STRINGS

76

DRUMS  
SAW WAVE  
DRUMS  
MELODY  
A.PIANO 3  
ORGAN 1  
SYN BASS 1  
SYN BASS 2  
SYN STR 1  
STRINGS

78

DRUMS  
SAW WAVE  
DRUMS  
MELODY  
A.PIANO 3  
ORGAN 1  
SYN BASS 1  
SYN BASS 2  
SYN STR 1  
STRINGS

80

82

DRUMS

SAW WAVE

MELODY

A.PIANO 3

ORGAN 1

SYN BASS 1

SYN BASS 2

+SYNBASS 4

REVERSCYMB

SYN STR 1

STRINGS

86

MELODY

A.PIANO 3

SYN BASS 2

SYN STR 1

STRINGS

91

DRUMS

DRUMS

MELODY

A.PIANO 3

SYN BASS 1

SYN BASS 2

REVERSCYMB

SYN STR 1

STRINGS

94

DRUMS

DRUMS

MELODY

A.PIANO 3

SYN BASS 1

SYN BASS 2

STRINGS

97

DRUMS

DRUMS

MELODY

A.PIANO 3

SYN BASS 1

SYN BASS 2

STRINGS

100

DRUMS

SAW WAVE

DRUMS

CHOIR AAHS

ORGAN 1

SYN BASS 1

SYN BASS 2

102

DRUMS

SAW WAVE

DRUMS

CHOIR AAHS

ORGAN 1

SYN BASS 1

SYN BASS 2

104

DRUMS

SAW WAVE

DRUMS

CHOIR AAHS

ORGAN 1

SYN BASS 1

SYN BASS 2

106

DRUMS

SAW WAVE

DRUMS

CHOIR AAHS

ORGAN 1

SYN BASS 1

SYN BASS 2

SQUAREWAVE

==

109

DRUMS

DRUMS

ORGAN 1

SQUAREWAVE

==

112

DRUMS

DRUMS

ORGAN 1

SQUAREWAVE

115

DRUMS

DRUMS

ORGAN 1

SYN BASS 1

SYN BASS 2

SQUAREWAVE

118

DRUMS

DRUMS

ORGAN 1

SYN BASS 1

SYN BASS 2

SQUAREWAVE

121

DRUMS  
DRUMS  
MELODY  
ORGAN 1  
SYN BASS 1  
SYN BASS 2  
+SYNBASS 4  
REVERSCYMB  
SYN STR 1  
SQUAREWAVE

124

DRUMS  
DRUMS  
MELODY  
CHOIR AAHS  
A.PIANO 3  
SYN BASS 1  
SYN BASS 2  
+SYNBASS 4  
SYN STR 1

127

DRUMS

DRUMS

MELODY

CHOIR AAHS

A.PIANO 3

SYN BASS 1

SYN BASS 2

SYN STR 1

130

DRUMS

SAW WAVE

DRUMS

MELODY

CHOIR AAHS

A.PIANO 3

ORGAN 1

SYN BASS 1

SYN BASS 2

SYN STR 1

STRINGS

133

DRUMS

SAW WAVE

DRUMS

MELODY

CHOIR AAHS

A.PIANO 3

ORGAN 1

SYN BASS 1

SYN BASS 2

SYN STR 1

STRINGS

136

- SYN STR 1:** A synthesizer string part with long, sustained notes.
- STRINGS:** A traditional string section part with long, sustained notes.

139

DRUMS

SAW WAVE

DRUMS

MELODY

CHOIR AAHS

A.PIANO 3

ORGAN 1

SYN BASS 1

SYN BASS 2

+SYNBASS 4

REVERSCYMB

SYN STR 1

STRINGS

142

DRUMS

MELODY

A.PIANO 3

SYN BASS 1

SYN BASS 2

SYN STR 1

STRINGS

145

DRUMS

MELODY

A.PIANO 3

SYN BASS 1

SYN BASS 2

REVERSCYMB

SYN STR 1

STRINGS

148

DRUMS

MELODY

A.PIANO 3

SYN BASS 2

SYN STR 1

STRINGS

153

MELODY

A.PIANO 3

SYN BASS 2

SYN STR 1

STRINGS

155

DRUMS

MELODY

A.PIANO 3

SYN BASS 2

+SYNBASS 4

REVERSCYMB

SYN STR 1

STRINGS

DRUMS

D J Paul Elstak - The Promised Land

♩ = 168,001343

18

21

23

25

29

33

35

37

39

41

V.S.

DRUMS

43

45

46

47

48

49

50

53

7

62

64

DRUMS

66

69

71

73

75

77

78

79

80

81

V.S.

82

92

97

100

101

102

103

104

105

106

108

111

114

117

119

121

122

125

127

129

V.S.

DRUMS

131

133

135

137

139

144

158

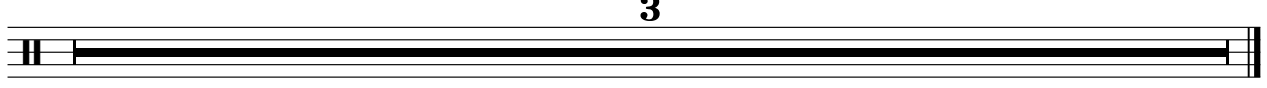

SAW WAVE

D J Paul Elstak - The Promised Land

♩ = 168,001343

25

29

33

37

41

45

49

24

76

80

17

SAW WAVE

100

104

108

**24**

135

138

**18**

158

**3**

D J Paul Elstak - The Promised Land

DRUMS

♩ = 168,001343

10 7

21 6

29

31

33

35

37

39

41

43

V.S.

45

47

49

52

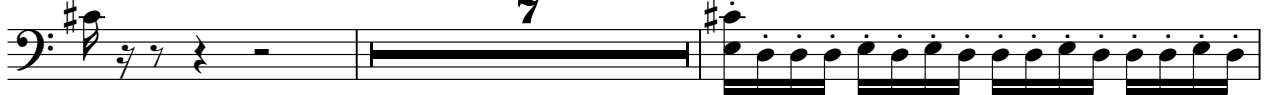

61

63

65

68

70

72

DRUMS

74

76

78

80

82

92

94

96

98

100

V.S.

102

104

106

109

112

114

116

118

120

122

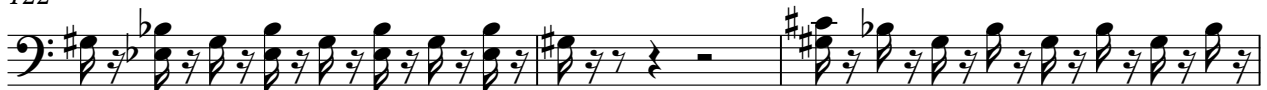

DRUMS

125

127

129

131

133

135

137

139

148

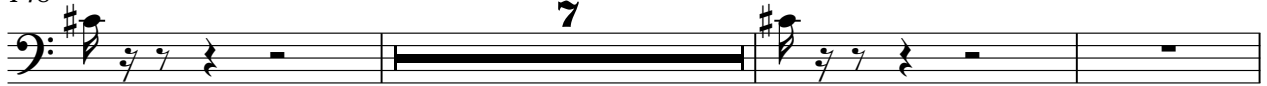

158

D J Paul Elstak - The Promised Land

MELODY

♩ = 168,001343

9

14

18

22

26

23

52

56

60

64

68

V.S.

MELODY

72

76

80

84

88

92

96

100

23

126

130

134 MELODY 3

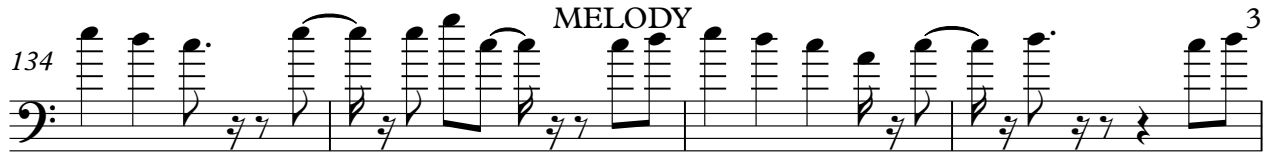

138

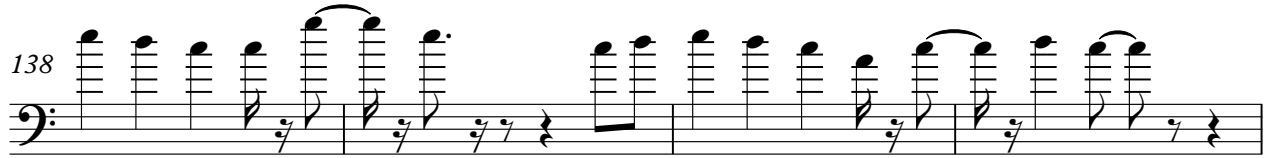

142

146

150

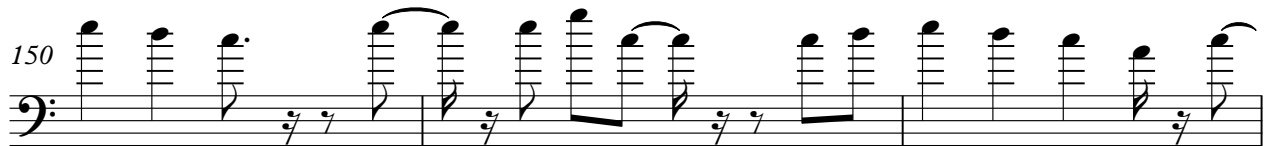

153 2

158 3

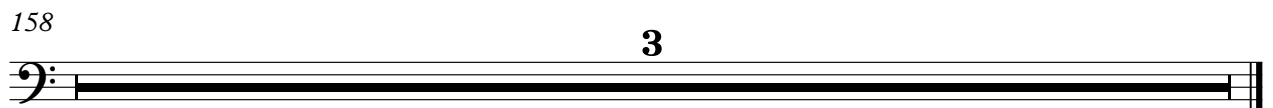

CHOIR AAHS

D J Paul Elstak - The Promised Land

♩ = 168,001343

42

46

50

48

100

104

108

16

127

131

135

138

18

CHOIR AAHS

158

**3**

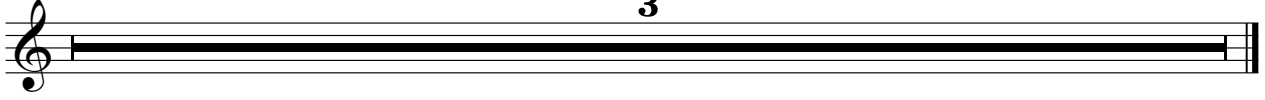

A.PIANO 3

D J Paul Elstak - The Promised Land

♩ = 168,001343

2

2

7

11

18

24

25

25

52

59

66

70

73

76

79

82

88

95

124

127

130

133

136

139

V.S.

145

151

154

158

3

♩ = 168,001343

7

12

18

23

131

158

3

ORGAN 1

D J Paul Elstak - The Promised Land

♩ = 168,001343

25

29

33

37

41

45

49

24

76

80

17

100

105

109

113

117

121

133

137

158

68

71

74

77

80

83

94

97

101

104

107

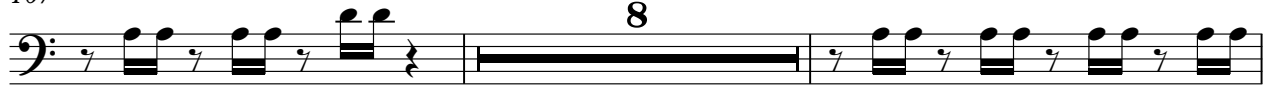

117

120

124

127

130

133

136

139

142

V.S.

4

SYN BASS 1

145

147

158

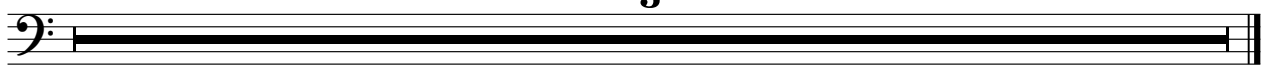

# D J Paul Elstak - The Promised Land

## SYN BASS 2

♩ = 168,001343

2

11

20

28

31

34

37

40

43

46

V.S.

49

53

62

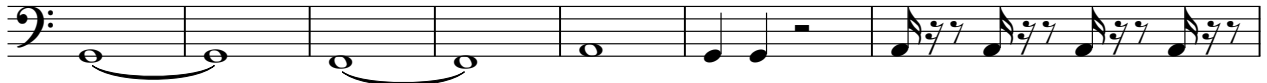

69

72

75

78

81

86

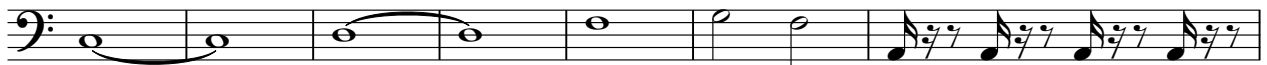

93

96

100

103

106

116

119

121

124

127

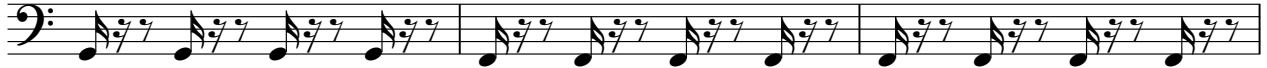

130

133

136

139

142

145

148

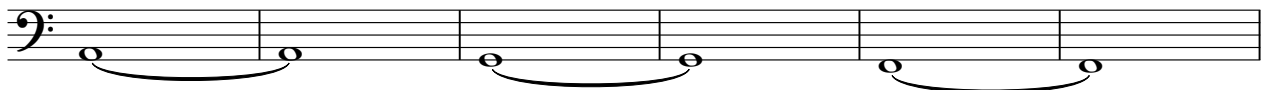

154

+SYNBASS 4

D J Paul Elstak - The Promised Land

♩ = 168,001343

10 6

22 5 23

54 29 38

125 15 14

158 3

One measure of bass notation. The measure contains a bar line and the number 3 above it. It contains a slur over two notes, each with a flat and a double underline.

REVERSCYMB

D J Paul Elstak - The Promised Land

♩ = 168,001343

25 23

52

7 23 7

91

31 15

140

7 7 2

158

3

D J Paul Elstak - The Promised Land

SYN STR 1

♩ = 168,001343

7  
13  
19  
25  
37  
43  
49  
55  
61

V.S.

153

158

SQUAREWAVE

D J Paul Elstak - The Promised Land

♩ = 168,001343

**106**

110

114

118

121

**34**

158

**3**

D J Paul Elstak - The Promised Land

STRINGS

♩ = 168,001343

10

18

27

17

51

8

66

75

84

93

33

2

132

STRINGS

141

149

158

3