

Da Tosca Di G Puccini - E Lucean Le Stelle

$\text{♩} = 120,000000$

Piano

6

Piano

10

Piano

13

Cavaradossi

Piano

16

Cavaradossi

Piano

Arr. by M. Milano

19

Cavaradossi

Piano

22

Cavaradossi

Piano

25

Cavaradossi

Piano

28

Cavaradossi

Piano

31

Cavaradossi

Piano

34

Cavaradossi

Piano

37

Piano

40

Cavaradossi

Piano

43

Cavaradossi

Piano

46

Cavaradossi

Piano

49

Cavaradossi

Piano

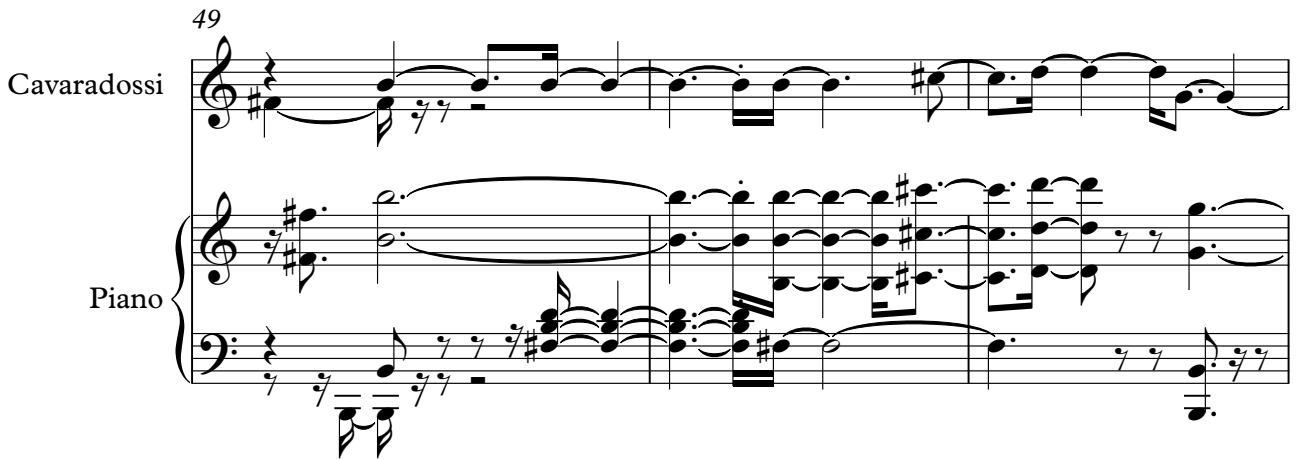

52

Cavaradossi

Piano

55

Cavaradossi

Piano

57

Cavaradossi

Piano

60

Cavaradossi

Piano

62

Cavaradossi

Piano

65

Cavaradossi

Piano

68

Cavaradossi

Piano

71

Cavaradossi

Piano

74

Cavaradossi

Piano

77 Cavaradossi

Piano

80 Cavaradossi

Piano

84 Piano

87 Piano

90 Piano

Cavaradossi

Da Tosca Di G Puccini - E Lucean Le Stelle

♩ = 120,000000

14 3

21

25

30

35 4

43

48

53

58

62

Arr. by M. Milano

V.S.

2

Cavaradossi

67

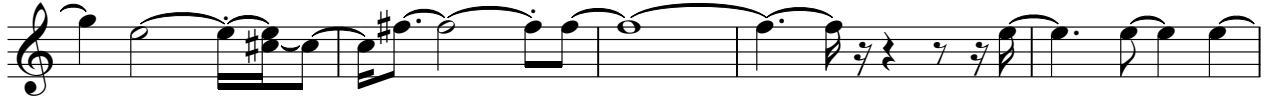

72

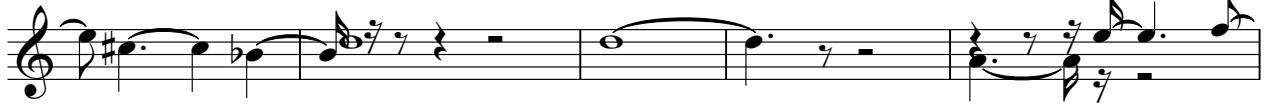

77

80

Piano

Da Tosca Di G Puccini - E Lucean Le Stelle

♩ = 120,000000

Arr. by M. Milano

V.S.

25

28

32

36

40

43

47

50

54

57

60

62

65

68

72

75

78

81

85

88

90
