

Da Tosca Di G Puccini - Vissi D'arte Vissi D'amore

$\text{♩} = 120,000000$

Tosca

Piano

7

Tosca

Piano

11

Tosca

Piano

15

Tosca

Piano

Arr. by M. Milano

18

Tosca

Piano

21

Tosca

Piano

24

Tosca

Piano

27

Tosca

Piano

30

Piano

33

Piano

36

Tosca

Piano

38

Tosca

Piano

40

Tosca

Piano

42

Tosca

Piano

44

Tosca

Piano

46

Tosca

Piano

48

Tosca

Piano

50

Tosca

Piano

52

Tosca

Piano

54

Tosca

Piano

57

Tosca

Piano

59

Tosca

Piano

61

Tosca

Piano

63

Piano

65

Tosca

Piano

67

Tosca

Piano

69

Tosca

Piano

71

Tosca

Piano

73

Tosca

Piano

75

Tosca

Piano

77

Tosca

Piano

79

Tosca

Piano

81

Tosca

Piano

83

Tosca

Piano

85

Tosca

Piano

88

Tosca

Piano

91

Tosca

Piano

94

Piano

Tosca

Da Tosca Di G Puccini - Vissi D`arte Vissi D`amore

♩ = 120,000000

4

10

15

19

25

30

39

43

47

52

Arr. by M. Milano

V.S.

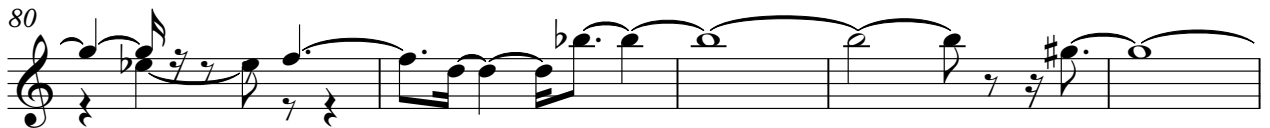
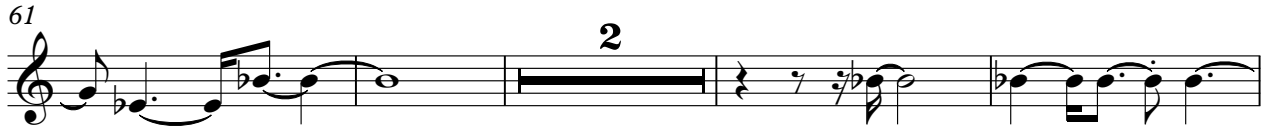

Da Tosca Di G Puccini - Vissi D`arte Vissi D`amore

Piano

♩ = 120,000000

Arr. by M. Milano

V.S.

28

31

34

37

39

42

44

47

49

51

54

57

59

61

63

66

68

70

72

74

77

79

81

84

V.S.

86

90

94
