

Da `La Boheme` Di G Puccini - Si Mi Chiamano Mim

0.0"
1.1,00
WinJammer Demo

♩ = 94,990067

Words

MIMI'

5

Words

MIMI'

8

Words

MIMI'

11

Words

MIMI'

14

Words

MIMI'

17

Words

MIMI'

20

Words

MIMI'

23

Words

MIMI'

26

Words

MIMI'

29

Words

MIMI'

31

Words

MIMI'

33

Words

MIMI'

36

Words

MIMI'

39

Words

MIMI'

42

Words

MIMI'

45

PIANO

Words

MIMI'

49

Words

MIMI'

53

Words

MIMI'

55

Words

MIMI'

57

Words

MIMI'

60

Words

MIMI'

62

Words

MIMI'

65

Words

MIMI'

68

Words

MIMI'

70

Words

MIMI'

$\text{♩} = 93,000038$

73

Words

MIMI'

76

Words

MIMI'

79

Words

MIMI'

82

Words

MIMI'

84

Words

MIMI'

86

Words

MIMI'

$\text{♩} = 91,989975$ $\text{♩} = 93,000038$

89

Words

MIMI'

92

Words

MIMI'

95

Words

MIMI'

97 7

Words

MIMI'

99

Words

MIMI'

102

Words

MIMI'

$\text{♩} = 91,000,061,967$ $\text{♩} = 89,000,038$

105

Words

MIMI'

$\text{♩} = 89,000,061,975$

109

Words

MIMI'

112

Words

MIMI'

115

Words

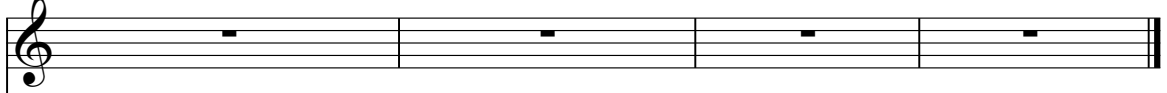

MIMI'

Da `La Boheme` Di G Puccini - Si Mi Chiamano Mim

Words

♩ = 94,990067

6

10

14

18

22

26

30

32

35

V.S.

Words

3

73

76

79

82

84

♩ = 91,989

87

♩ = 93,00038

91

94

97

99

V.S.

4

Words

102

♯ = 89,000037

♯ = 89,000038

106

♯ = 89,000035

110

MIMI'

Da `La Boheme` Di G Puccini - Si Mi Chiamano Mim

♩ = 94,990067

7

13

18

23

28

34

39

42

MIMI'

48

53

57

62

68

74

81

87

93

100

MIMI'

106

8 9 0 3 2 2 0 3 5

113

116
