

Dammi Solo Un Minuto - Pooh

♩ = 100,000000

5

2

8

Perc.

E. Gtr.

E. Bass

Syn. Str.

Lead 5

Solo

12

Perc.

Vib.

E. Gtr.

E. Bass

Syn. Str.

Lead 5

Solo

16

Vib.

Solo

30

Perc.

Vib.

E. Gtr.

E. Gtr.

E. Bass

Solo

33

Perc.

Vib.

E. Gtr.

E. Gtr.

E. Bass

Solo

36 5

The musical score consists of the following parts:

- Perc.**: Percussion part with various rhythmic patterns and accents.
- Vib.**: Vibraphone part with a melodic line.
- E. Gtr.**: Three electric guitar parts. The third part includes a guitar tab with fret numbers 3, 2, and 0.
- E. Bass**: Electric bass part with a melodic line.
- Syn. Str.**: Synthesizer strings part with sustained chords.
- Lead 5**: Lead guitar part with a melodic line.
- Solo**: Solo guitar part with a complex melodic line.

The guitar tab for the third electric guitar part is as follows:

T			
A		3	2 0
B			

40

43

46

Perc. Vib. E. Bass Syn. Str. Solo

This section of the score covers measures 46 to 48. It features five staves: Percussion (Perc.), Vibraphone (Vib.), Electric Bass (E. Bass), Synthesizer String (Syn. Str.), and Solo. The Percussion part has two measures of rests followed by a rhythmic pattern. The Vibraphone part has a triplet in measure 46. The Electric Bass part has a melodic line with a triplet in measure 46. The Synthesizer String part has sustained chords. The Solo part has a complex melodic line with triplets and slurs.

49

Perc. Vib. E. Gtr. E. Gtr. E. Gtr. E. Gtr. E. Bass Syn. Str. Lead 5 Solo

This section of the score covers measures 49 to 51. It features eight staves: Percussion (Perc.), Vibraphone (Vib.), three Electric Guitar (E. Gtr.) staves, Electric Bass (E. Bass), Synthesizer String (Syn. Str.), Lead 5, and Solo. The Percussion part has a complex rhythmic pattern with triplets and accents. The Vibraphone part has a melodic line. The first Electric Guitar staff has a melodic line with a triplet. The second, third, and fourth Electric Guitar staves are mostly rests. The Electric Bass part has a melodic line with a triplet. The Synthesizer String part has sustained chords. The Lead 5 part has a melodic line with a triplet. The Solo part has a complex melodic line with triplets and slurs.

51

Perc.

Vib.

E. Gtr.

E. Gtr.

E. Bass

Syn. Str.

Lead 5

Solo

54

Perc.

Vib.

E. Gtr.

E. Gtr.

E. Bass

Syn. Str.

Lead 5

Solo

Perc.

Vib.

E. Gtr.

E. Gtr.

E. Gtr.

E. Gtr.

E. Bass

Syn. Str.

Lead 5

Solo

61

64

67

Perc.

Vib.

E. Gtr.

E. Gtr.

E. Bass

Solo

70

Perc.

Vib.

E. Gtr.

E. Gtr.

E. Bass

Solo

73

The musical score consists of the following parts:

- Perc.**: Features a complex rhythmic pattern with a triplet of eighth notes and several accented notes. Above the staff are 'x' marks indicating accents and asterisks with vertical lines indicating specific rhythmic or dynamic markings.
- Vib.**: A vibraphone part with a melodic line, including a triplet of eighth notes and notes with flats.
- E. Gtr.**: Four electric guitar staves. The first staff shows some chordal accompaniment. The second, third, and fourth staves are mostly empty, indicating rests.
- E. Bass**: An electric bass line with a melodic and harmonic accompaniment.
- Syn. Str.**: A synthesizer string part with sustained chords.
- Lead 5**: A lead guitar part with a melodic line.
- Solo**: A solo guitar part with a complex melodic line, including a triplet of eighth notes.

76

Perc.

Vib.

E. Gtr.

E. Gtr.
T A B 3 1 3 3 3 3 0 3 0 2 1 3 1 3 5 8 10 8 3

E. Bass

Syn. Str.

Lead 5

Solo

79

Perc.

Vib.

E. Gtr.

E. Gtr.
T A B 2 0 3 0 3 3 1 1

E. Bass

Syn. Str.

Lead 5

Solo

82

Perc.

Vib.

E. Gtr.

E. Gtr.

E. Bass

Syn. Str.

Solo

86

Vib.

E. Gtr.

E. Gtr.

E. Bass

Solo

90

Perc.

Vib.

E. Gtr.

E. Gtr.

E. Bass

Syn. Str.

Lead 5

Solo

15

93

Perc.

Vib.

E. Gtr.

E. Gtr.

E. Bass

Syn. Str.

Lead 5

Solo

96

99

103

Perc.

Vib.

E. Gtr.

E. Gtr.

E. Bass

Syn. Str.

Lead 5

Solo

==

107

Perc.

Vib.

E. Gtr.

E. Gtr.

E. Bass

Syn. Str.

Lead 5

Solo

111

Perc.

Vib.

E. Gtr.

E. Gtr. TAB

E. Bass

Syn. Str.

Lead 5

Solo

115

Perc.

E. Gtr.

E. Gtr. TAB

E. Bass

Syn. Str.

Lead 5

Solo

119         19

Perc. 

E. Gtr. 

E. Gtr. 

E. Bass 

Syn. Str. 

Lead 5 

Solo 

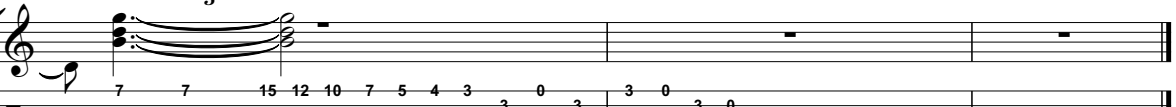

121 

Perc. 

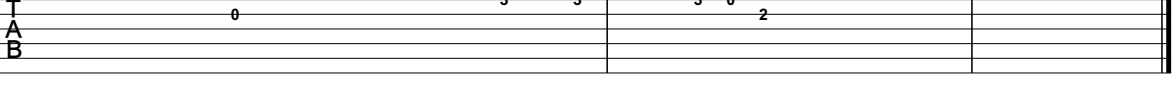
E. Gtr. 

E. Gtr. 

E. Bass 

Syn. Str. 

Lead 5 

Solo 

Dammi Solo Un Minuto - Pooh

Percussion

♩ = 100,000000

6

11

12

27

32

37

41

45

49

53

V.S.

Percussion

57

62

67

72

76

81

86

4

93

97

101

Percussion

105

109

113

117

120

Vibraphone

Dammi Solo Un Minuto - Pooh

♩ = 100,000000
12

17

21

26

31

36

42

47

53

57

Vibraphone

110

10

Electric Guitar

Dammi Solo Un Minuto - Pooh

♩ = 100,000000

36

41

49

54

61

76

80

3

3

11

8

90

95

100

105

111

116

119

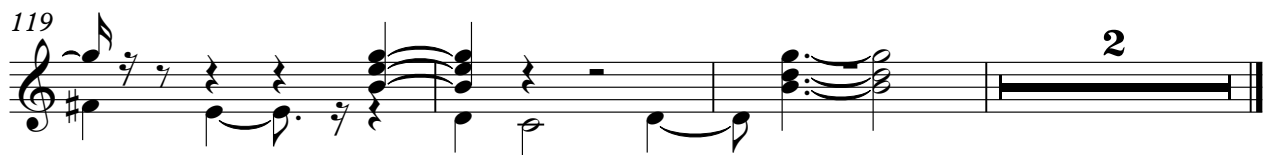

Electric Guitar

Dammi Solo Un Minuto - Pooh

♩ = 100,000000

24

30

37 12 8

60

66

73 8

84 37

Electric Guitar

Dammi Solo Un Minuto - Pooh

♩ = 100,000000

24

30

37 12 8

60

66

73 8

84 37

Dammi Solo Un Minuto - Pooh

7-string Electric Guitar

♩ = 100,000000

6

E	1	3	6	5	3	1	3	6	5	3	1	1	3	3	5	5	13	10	8	5	3			
T																					1	3	1	
A																								
B																								
E																								
A																								

6

T	1	3	1	1	3	6	5	3	1	3	6	5	3	1	1	3	3	5	5	1	1	4	3	2
A																								
B																								

11

23

T	2	3	2	3	1	0	3	3	6	6															
A																									
B																									

39

T																								
A	2	0																						
B																								

45

3

T																								
A																								
B	3	1	1																					

52

T																								
A																								
B	3	1	3	3	3	3	0	3	0	2	1	3	1	3	5	8	10	8	3	2	0	3	0	3

57

16

T																								
A																								
B	3	1	1																					

77

T																								
A																								
B	3	3	3	0	3	0	2	1	3	1	3	5	8	10	8	3	2	0						

80

8

T																								
A																								
B	3	0	3	3	1	1																		

2 90

7-string Electric Guitar

					1 3 5 8 10 8	
T					1 3	
A	3	2 0		3 3	3 0 3	3
B			3 1 3	3	3	2 0

96

			0 3	5 7 10 12 10	5 8 7	5 3	5 8 7	5 3	3 5 5
T			0 3	8					
A	3 0	3	3 0 0 2						
B									

101

	7 7	15 12 10 7 3 0 0	3	7 3 0	3	5 8 7	5 3	5 8 7	5 3	3 5 5
T										
A	0									
B										

105

	7 7	15 12 10 7 5 4 3	0	3 0	3	5 8 7	5 3	5 8 7	5 3	3 5 5
T										
A	0		3 3	3 0	2					
B										

109

	7 7	15 12 10 7 3 0 0	3	7 3 0	3	5 8 7	5 3	5 8 7	5 3	3 5 5
T										
A	0									
B										

113

	7 7	15 12 10 7 5 4 3	0	3 0	3	5 8 7	5 3	5 8 7	5 3	3 5 5
T										
A	0		3 3	3 0	2					
B										

117

	7 7	15 12 10 7 3 0 0	3	7 3 0	3	5 8 7	5 3	5 8 7	
T									
A	0								
B									

120

	5 3	3 5 5	7 7	15 12 10 7 5 4 3	0	3 0	3 0	
T								
A			0		3 3	3 0	2	
B								

Electric Bass

Dammi Solo Un Minuto - Pooh

♩ = 100,000000

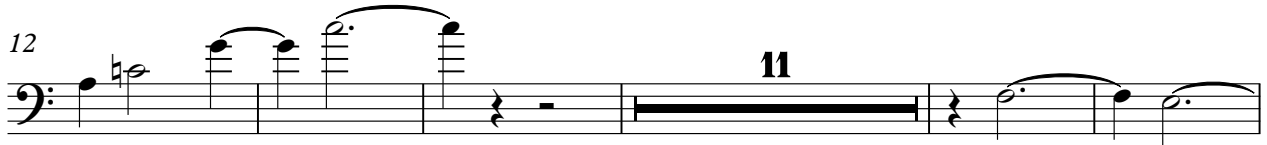

V.S.

65

70

74

79

84

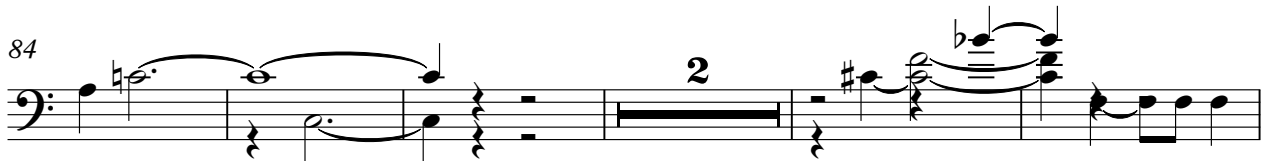

91

96

101

106

112

117

120

Synth Strings

Dammi Solo Un Minuto - Pooh

♩ = 100,000000

8

14 **23**

41

47

53

59 **12**

76

81 **4**

Synth Strings

90

96

102

109

115

120

Dammi Solo Un Minuto - Pooh

Lead 5 (Charang)

♩ = 100,000000

5

8

14

23

41

46

52

57

16

77

80

8

Lead 5 (Charang)

90

95

100

104

108

112

116

120

Dammi Solo Un Minuto - Pooh

Solo

♩ = 100,000000

6

10

14

17

20

23

27

30

33

V.S.

66

69

71

74

77

80

83

87

91

94

V.S.

97

101

106

111

116

120

[No instrument (barlines shown)] Dammi Solo Un Minuto - Pooh

♩ = 100,000000
4/4

