

Dan Hartman - RELIGHT MY FIRE Take That (1979 1995)

♩ = 126,000130

Tenor Sax

Whistle

Drum

Distortion Guitar

Electric Guitar (clean)

Choir Aahs

Rock Organ

Synth Bass 2

Synth Bass 1

Synth Drum

Reverse Cymbal

Pizzicato Strings

Voice Oohs

♩ = 126,000130

String Ensemble 1

Bright Acoustic Piano

11

Drum

Synth Bass 2

Pizzicato Strings

String Ensemble 1

Bright Acoustic Piano

13

Drum

Electric Guitar (clean)

Synth Bass 2

String Ensemble 1

Bright Acoustic Piano

14

Drum

Electric Guitar (clean)

Synth Bass 2

String Ensemble 1

Bright Acoustic Piano

15

Tenor Sax

Drum

Rock Organ

Synth Bass 2

Bright Acoustic Piano

17

Tenor Sax

Drum

Rock Organ

Synth Bass 2

Bright Acoustic Piano

19

Tenor Sax

Drum

Rock Organ

Synth Bass 2

Bright Acoustic Piano

21

Tenor Sax

Drum

Rock Organ

Synth Bass 2

Reverse Cymbal

Bright Acoustic Piano

23

Tenor Sax

Drum

Synth Bass 2

String Ensemble 1

Bright Acoustic Piano

25

Tenor Sax

Drum

Synth Bass 2

String Ensemble 1

Bright Acoustic Piano

27

Tenor Sax

Drum

Synth Bass 2

String Ensemble 1

Bright Acoustic Piano

29

Tenor Sax

Whistle

Drum

Synth Bass 2

Pizzicato Strings

String Ensemble 1

Bright Acoustic Piano

31

Tenor Sax

Whistle

Drum

Synth Bass 2

Reverse Cymbal

String Ensemble 1

Bright Acoustic Piano

33

Tenor Sax

Drum

Choir Aahs

Synth Bass 2

String Ensemble 1

Bright Acoustic Piano

35

Tenor Sax

Drum

Choir Aahs

Synth Bass 2

String Ensemble 1

Bright Acoustic Piano

37

Tenor Sax

Drum

Choir Aahs

Synth Bass 2

String Ensemble 1

Bright Acoustic Piano

39

Tenor Sax

Drum

Choir Aahs

Synth Bass 2

String Ensemble 1

Bright Acoustic Piano

41

Drum

Synth Bass 2

Synth Drum

Reverse Cymbal

String Ensemble 1

Bright Acoustic Piano

43

Drum

Synth Bass 2

Synth Bass 1

Synth Drum

String Ensemble 1

Bright Acoustic Piano

45

Tenor Sax

Drum

Synth Bass 2

Synth Bass 1

String Ensemble 1

Bright Acoustic Piano

47

Tenor Sax

Drum

Rock Organ

Synth Bass 2

Bright Acoustic Piano

49

Tenor Sax

Drum

Rock Organ

Synth Bass 2

Bright Acoustic Piano

51

Tenor Sax

Drum

Rock Organ

Synth Bass 2

Bright Acoustic Piano

53

Tenor Sax

Drum

Rock Organ

Synth Bass 2

Reverse Cymbal

String Ensemble 1

Bright Acoustic Piano

55

Tenor Sax

Drum

Synth Bass 2

String Ensemble 1

Bright Acoustic Piano

57

Tenor Sax

Drum

Synth Bass 2

String Ensemble 1

Bright Acoustic Piano

59

Tenor Sax

Whistle

Drum

Synth Bass 2

Pizzicato Strings

String Ensemble 1

Bright Acoustic Piano

61

Tenor Sax

Whistle

Drum

Synth Bass 2

Pizzicato Strings

String Ensemble 1

Bright Acoustic Piano

63

Tenor Sax

Whistle

Drum

Choir Aahs

Synth Bass 2

String Ensemble 1

Bright Acoustic Piano

65

Tenor Sax

Drum

Choir Aahs

Synth Bass 2

String Ensemble 1

Bright Acoustic Piano

67

Tenor Sax

Drum

Choir Aahs

Synth Bass 2

String Ensemble 1

Bright Acoustic Piano

69

Tenor Sax

Drum

Choir Aahs

Synth Bass 2

String Ensemble 1

Bright Acoustic Piano

71

Tenor Sax

Drum

Choir Aahs

Synth Bass 2

String Ensemble 1

Bright Acoustic Piano

73

Tenor Sax

Drum

Choir Aahs

Synth Bass 2

String Ensemble 1

Bright Acoustic Piano

75

Tenor Sax

Drum

Choir Aahs

Synth Bass 2

String Ensemble 1

Bright Acoustic Piano

77

Tenor Sax

Drum

Distortion Guitar

Choir Aahs

Synth Bass 2

String Ensemble 1

Bright Acoustic Piano

79

Tenor Sax

Drum

Distortion Guitar

Choir Aahs

Synth Bass 2

String Ensemble 1

Bright Acoustic Piano

81

Tenor Sax

Drum

Distortion Guitar

Choir Aahs

Synth Bass 2

Voice Oohs

String Ensemble 1

Bright Acoustic Piano

83

Tenor Sax

Drum

Choir Aahs

Synth Bass 2

Synth Drum

Reverse Cymbal

Voice Oohs

String Ensemble 1

Bright Acoustic Piano

85

Drum

Choir Aahs

Synth Bass 2

Synth Drum

Voice Oohs

String Ensemble 1

87

Drum

Choir Aahs

Synth Bass 2

Synth Drum

Voice Oohs

String Ensemble 1

89

Drum

Synth Drum

Voice Oohs

String Ensemble 1

91

Tenor Sax

Drum

Choir Aahs

Synth Bass 2

String Ensemble 1

Bright Acoustic Piano

93

Tenor Sax

Drum

Choir Aahs

Synth Bass 2

Voice Oohs

Bright Acoustic Piano

95

Tenor Sax

Drum

Choir Aahs

Synth Bass 2

Voice Oohs

Bright Acoustic Piano

97

Tenor Sax

Drum

Synth Bass 2

Voice Oohs

Bright Acoustic Piano

99

Tenor Sax

Drum

Choir Aahs

Synth Bass 2

Reverse Cymbal

String Ensemble 1

Bright Acoustic Piano

101

Tenor Sax

Drum

Choir Aahs

Synth Bass 2

Voice Oohs

String Ensemble 1

Bright Acoustic Piano

103

Tenor Sax

Whistle

Drum

Choir Aahs

Synth Bass 2

Voice Oohs

String Ensemble 1

Bright Acoustic Piano

105

Tenor Sax

Whistle

Drum

Choir Aahs

Synth Bass 2

String Ensemble 1

Bright Acoustic Piano

107

Tenor Sax

Whistle

Drum

Choir Aahs

Synth Bass 2

Reverse Cymbal

Voice Oohs

String Ensemble 1

Bright Acoustic Piano

109

Tenor Sax

Drum

Choir Aahs

Synth Bass 2

Voice Oohs

String Ensemble 1

Bright Acoustic Piano

111

Tenor Sax

Whistle

Drum

Choir Aahs

Synth Bass 2

Voice Oohs

String Ensemble 1

Bright Acoustic Piano

==

113

Tenor Sax

Whistle

Drum

Distortion Guitar

Choir Aahs

Synth Bass 2

String Ensemble 1

Bright Acoustic Piano

Detailed description of the musical score: The score is for page 29, starting at measure 113. It consists of eight staves. The Tenor Sax staff (treble clef) plays a melodic line starting with a quarter note, followed by a quarter rest, a quarter note, a quarter note, a quarter note, and a quarter note. The Whistle staff (treble clef) has a long, sustained note. The Drum staff (drum clef) has a complex rhythmic pattern with various drum sounds. The Distortion Guitar staff (treble clef) has a steady eighth-note rhythm. The Choir Aahs staff (treble clef) features a vocal line with a long, sustained note. The Synth Bass 2 staff (bass clef) has a simple bass line. The String Ensemble 1 staff (bass clef) has a simple bass line. The Bright Acoustic Piano staff (treble clef) has a complex chordal accompaniment with a long, sustained note.

115

Tenor Sax

Whistle

Drum

Distortion Guitar

Choir Aahs

Synth Bass 2

Voice Oohs

String Ensemble 1

Bright Acoustic Piano

117

Tenor Sax

Drum

Choir Aahs

Synth Bass 2

Voice Oohs

String Ensemble 1

Bright Acoustic Piano

119

Tenor Sax

Drum

Choir Aahs

Synth Bass 2

Voice Oohs

String Ensemble 1

Bright Acoustic Piano

121

Tenor Sax

Drum

Distortion Guitar

Choir Aahs

Synth Bass 2

String Ensemble 1

Bright Acoustic Piano

123

Tenor Sax

Drum

Distortion Guitar

Choir Aahs

Synth Bass 2

Reverse Cymbal

Voice Oohs

String Ensemble 1

Bright Acoustic Piano

125

Tenor Sax

Drum

Choir Aahs

Synth Bass 2

Voice Oohs

String Ensemble 1

Bright Acoustic Piano

127

Tenor Sax

Drum

Choir Aahs

Synth Bass 2

Voice Oohs

String Ensemble 1

Bright Acoustic Piano

129

Tenor Sax

Drum

Distortion Guitar

Choir Aahs

Synth Bass 2

String Ensemble 1

Bright Acoustic Piano

131

Tenor Sax

Drum

Distortion Guitar

Choir Aahs

Synth Bass 2

String Ensemble 1

Bright Acoustic Piano

133

Tenor Sax

Drum

Distortion Guitar

Choir Aahs

Synth Bass 2

String Ensemble 1

Bright Acoustic Piano

135

Tenor Sax

Drum

Choir Aahs

Synth Bass 2

Reverse Cymbal

String Ensemble 1

Bright Acoustic Piano

Tenor Sax

Dan Hartman - RELIGHT MY FIRE Take That (1979 19)

♩ = 126,000130

13

17

20

24

28

32

37

5

97

101

105

110

114

119

124

129

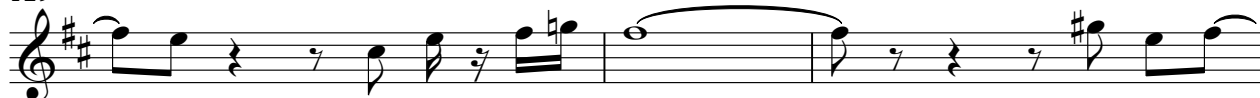

132

Dan Hartman - RELIGHT MY FIRE Take That (1979 19)

Drum

♩ = 126,000130
3

6

8

10

12

14

16

18

20

22

V.S.

Drum

Drum

V.S.

Drum

85

87

89

91

93

95

97

99

101

103

V.S.

Drum

125

127

129

131

133

135

♩ = 126,000130

77

80

32

115

6

124

6

132

3

Choir Aahs

Dan Hartman - RELIGHT MY FIRE Take That (1979 19)

♩ = 126,000130

32

35

39 23

66

70

74

78

85 4

93 3

100

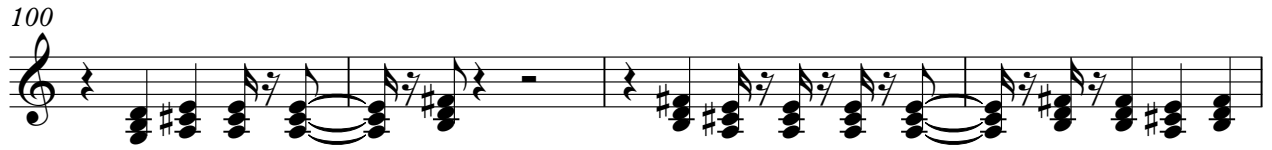

104

108

112

116

120

124

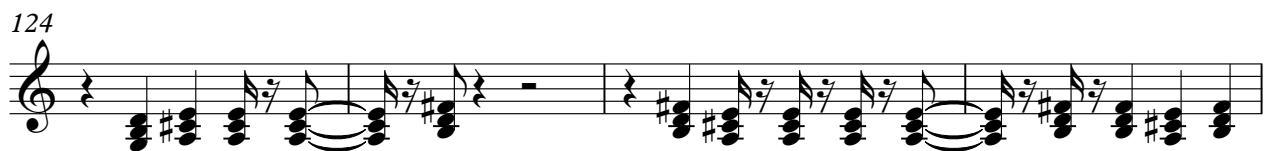

128

132

♩ = 126,000130

15

20

24

47

52

83

Synth Bass 1

Dan Hartman - RELIGHT MY FIRE Take That (1979 19)

♩ = 126,000130

42

42 43 44

45

91

45 46

Synth Drum

Dan Hartman - RELIGHT MY FIRE Take That (1979 19)

♩ = 126,000130

41

45

39

88

46

Reverse Cymbal

Dan Hartman - RELIGHT MY FIRE Take That (1979 19)

♩ = 126,000130

3 17 9

32

8 11

54

29 15

100

7 15

123

11

Pizzicato Strings

Dan Hartman - RELIGHT MY FIRE Take That (1979 19)

♩ = 126,000130

10

13

16

31

29

61

75

♩ = 126,000130

81

84

87

94

99

107

112

120

126

String Ensemble 1

54

58

61

66

72

77

80

83

88

100

String Ensemble 1

105

111

117

122

128

132

134

♩ = 126,000130

4

7

10

13

16

19

22

25

28

31

V.S.

68
72
76
80
84
94
97
100
104
108

V.S.

112

116

120

124

128

132

134
