

Daniel - Aimer est plus fort que d`

♩ = 113,000099

♩ = 113,000099

5

Perc.

Mel. Toms

Flex.

Syn. Str.

Lead 3

FX 5

FX 5

8

Pan.

Perc.

Mel. Toms

Flex.

Syn. Str.

Lead 3

FX 5

FX 5

11

Pan.
Perc.
Mel. Toms
Flex.
Syn. Str.
Lead 3
FX 5
FX 5

14

Pan.
Perc.
Mel. Toms
Flex.
Syn. Str.
Lead 3
FX 5
FX 5

17

Pan.

Perc.

Mel. Toms

Flex.

Syn. Str.

Lead 3

FX 5

FX 5

19

Pan.

Perc.

Mel. Toms

Flex.

Syn. Str.

Lead 3

Pad 3

FX 5

FX 5

21

Pan.

Perc.

Mel. Toms

Flex.

Syn. Str.

Lead 3

Pad 3

FX 5

FX 5

24

Pan.

Perc.

Mel. Toms

Flex.

Syn. Str.

Lead 3

Pad 3

FX 5

FX 5

27

Pan.

Perc.

Mel. Toms

Flex.

Syn. Str.

Lead 3

Pad 3

FX 5

FX 5

30

Pan.

Perc.

Mel. Toms

Flex.

E. Gtr.

E. Bass

S.

Syn. Str.

Lead 3

Pad 3

FX 5

FX 5

33

Pan. Perc. Mel. Toms E. Gtr. E. Bass S. Syn. Str.

36

Pan. Perc. Mel. Toms E. Gtr. E. Bass S. Syn. Str.

39

Pan.

Perc.

Mel. Toms

E. Gtr.

E. Bass

E. Bass

S.

Syn. Str.

FX 5

42

Pan.

Perc.

E. Gtr.

E. Bass

Syn. Str.

FX 5

45

Pan.
Perc.
E. Gtr.
E. Bass
Syn. Str.
FX 5

48

Pan.
Perc.
E. Gtr.
E. Bass
Syn. Str.
FX 5

51

Pan.
Perc.
E. Gtr.
E. Bass
Syn. Str.
FX 5

54

Pan.
Perc.
E. Gtr.
E. Bass
Syn. Str.
FX 5

57

Perc. Mel. Toms Flex. E. Gtr. E. Bass Syn. Str. Lead 3 FX 5 FX 5

Detailed description of the musical score: The score is for a 14-measure section starting at measure 57. It features nine staves. The Percussion staff (top) has a complex rhythmic pattern with 'x' marks above notes. Mel. Toms and Flex. have sparse melodic lines. E. Gtr. is mostly silent. E. Bass has a simple bass line. Syn. Str. has sustained chords. Lead 3 has a melodic line. FX 5 staves have sustained chords.

60

Pan.

Perc.

Mel. Toms

Flex.

Syn. Str.

Lead 3

FX 5

FX 5

63

Pan.

Perc.

Mel. Toms

Flex.

Syn. Str.

Lead 3

Pad 3

FX 5

FX 5

66

Pan.

Perc.

Mel. Toms

Flex.

Syn. Str.

Lead 3

Pad 3

FX 5

FX 5

69

Pan.

Perc.

Mel. Toms

Flex.

Syn. Str.

Lead 3

Pad 3

FX 5

FX 5

72

Pan.

Perc.

Mel. Toms

Flex.

E. Gtr.

E. Bass

S.

Syn. Str.

Lead 3

Pad 3

FX 5

FX 5

75

Pan. Perc. Mel. Toms E. Gtr. E. Bass S. Syn. Str.

78

Pan. Perc. Mel. Toms E. Gtr. E. Bass S. Syn. Str.

82

Pan.

Perc.

Mel. Toms

E. Gtr.

E. Bass

E. Bass

S.

Syn. Str.

FX 5

84

Pan.

Perc.

E. Gtr.

E. Gtr.

E. Bass

Syn. Str.

FX 5

86

Pan.

Perc.

E. Gtr.

E. Gtr.

E. Bass

Syn. Str.

FX 5

88

Pan.

Perc.

E. Gtr.

E. Gtr.

E. Bass

Syn. Str.

FX 5

90

Pan.
Perc.
E. Gtr.
E. Gtr.
E. Bass
Syn. Str.
FX 5

92

Pan.
Perc.
E. Gtr.
E. Gtr.
E. Bass
Syn. Str.
FX 5

94

Pan.

Perc.

E. Gtr.

E. Gtr.

E. Bass

Syn. Str.

FX 5

96

Pan.

Perc.

E. Gtr.

E. Gtr.

E. Bass

Syn. Str.

FX 5

98

Pan.
Perc.
E. Gtr.
E. Gtr.
E. Bass
Syn. Str.
FX 5

100

Pan.
Perc.
E. Gtr.
E. Gtr.
E. Bass
Syn. Str.
FX 5

102

Pan.
Perc.
E. Gtr.
E. Gtr.
E. Bass
Syn. Str.
FX 5

104

Pan.
Perc.
E. Gtr.
E. Gtr.
E. Bass
Syn. Str.
FX 5

106

Pan.

Perc.

E. Gtr.

E. Gtr.

E. Bass

Syn. Str.

FX 5

108

Pan.

Perc.

E. Gtr.

E. Gtr.

E. Bass

Syn. Str.

FX 5

110

Pan.

Perc.

E. Gtr.

E. Gtr.

E. Bass

Syn. Str.

FX 5

112

Pan.

Perc.

E. Gtr.

E. Gtr.

E. Bass

Syn. Str.

FX 5

114

- Pan.**: Pan flute part, starting with a quarter note, followed by a half note, a quarter rest, and a quarter note.
- Perc.**: Percussion part, featuring a series of eighth notes with 'x' marks above them, indicating a specific rhythmic pattern.
- Mel. Toms**: Melodic Tom part, showing a whole rest.
- Flex.**: Flexa part, showing a whole rest.
- E. Gtr.**: Electric Guitar part, featuring a series of eighth notes with dots above them, indicating a specific rhythmic pattern.
- E. Gtr.**: Electric Guitar part, featuring a quarter note, a half note, and a quarter note.
- E. Bass**: Electric Bass part, showing a whole rest.
- E. Bass**: Electric Bass part, featuring a series of eighth notes with dots above them, indicating a specific rhythmic pattern.
- Syn. Str.**: Synthesizer part, featuring a series of notes with dots above them, indicating a specific rhythmic pattern.
- FX 5**: FX 5 part, featuring a quarter note, a half note, and a quarter note.

116

Pan.

Perc.

Mel. Toms

Flex.

E. Gtr.

E. Gtr.

E. Bass

E. Bass

S.

Syn. Str.

Lead 3

Pad 3

FX 5

FX 5

118

Pan.

Perc.

Mel. Toms

Flex.

E. Gtr.

E. Gtr.

E. Bass

E. Bass

S.

Syn. Str.

Lead 3

Pad 3

FX 5

FX 5

120

Pan.

Perc.

Mel. Toms

Flex.

E. Gtr.

E. Gtr.

E. Bass

E. Bass

S.

Syn. Str.

Lead 3

Pad 3

FX 5

FX 5

122

Pan.

Perc.

Mel. Toms

Flex.

E. Gtr.

E. Gtr.

E. Bass

E. Bass

S.

Syn. Str.

Lead 3

Pad 3

FX 5

FX 5

123

Pan.

Perc.

Mel. Toms

Flex.

E. Gtr.

E. Gtr.

E. Bass

E. Bass

S.

Syn. Str.

Lead 3

Pad 3

FX 5

FX 5

Panpipes

Daniel - Aimer est plus fort que d`

♩ = 113,000099

8

12

2

18

23

2

29

34

39

44

49

54

5

Panpipes

113

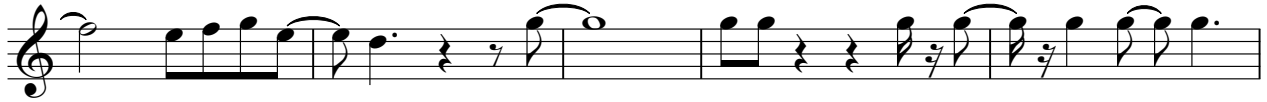

118

121

Daniel - Aimer est plus fort que d'

Percussion

♩ = 113,000099

2

6

10

14

18

20

22

26

29

33

V.S.

37

41

43

46

49

52

55

58

62

64

68

72

75

79

83

85

88

91

94

97

V.S.

100

103

106

109

112

115

118

121

Melodic Toms

Daniel - Aimer est plus fort que d`

♩ = 113,000099

2

7

12

16

21

26

31

36

40

16

Melodic Toms

58

63

68

73

78

83

30

117

♩ = 113,000099

3

7

10

13

16

19

22

26

29

27

58

61

64

68

71

41

115

120

♩ = 113,000099

30

34

39

31

74

79

84

86

88

90

92

Electric Guitar

94

96

98

100

102

104

106

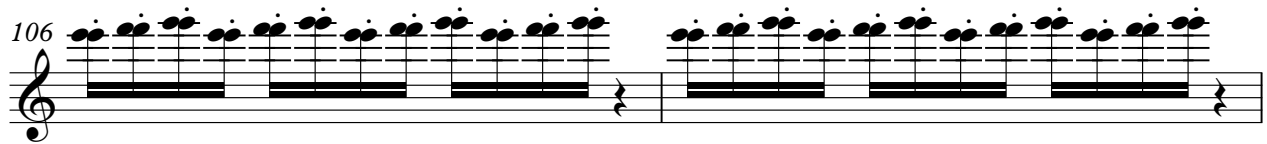

108

110

112

Electric Guitar

114

116

118

120

122

123

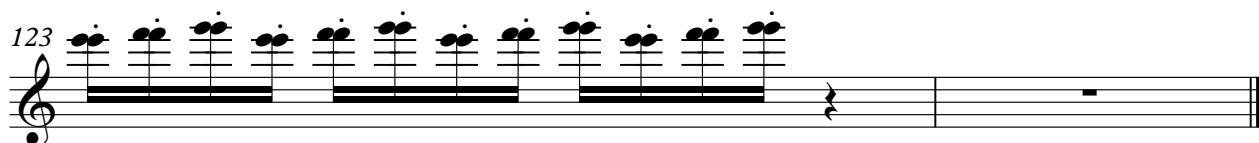

♩ = 113,000099

41

46

52

58

26

88

94

100

106

112

118

5-string Electric Bass

Daniel - Aimer est plus fort que d`

♩ = 113,000099

30

34

38

42

31

76

80

84

30

118

5-string Electric Bass

Daniel - Aimer est plus fort que d`

♩ = 113,000099

40

44

48

52

56

25

84

88

92

96

100

V.S.

104

107

111

114

118

121

Soprano

Daniel - Aimer est plus fort que d'

♩ = 113,000099

30

37

31

75

84

33

120

Synth Strings

Daniel - Aimer est plus fort que d'

♩ = 113,000099

4

12

20

29

38

47

54

62

70

78

V.S.

Synth Strings

87

94

101

108

115

121

Lead 3 (Calliope)

Daniel - Aimer est plus fort que d`

♩ = 113,000099

3

7

11

14

17

20

24

27

30

27

Lead 3 (Calliope)

58

62

65

68

71

117

Pad 3 (Polysynth)

Daniel - Aimer est plus fort que d'

♩ = 113,000099

18

22

28

63

69

73

44

120

FX 5 (Brightness)

Daniel - Aimer est plus fort que d'

♩ = 113,000099

4

11

2

20

28

27

60

67

73

44

120

FX 5 (Brightness)

Daniel - Aimer est plus fort que d`

♩ = 113,000099

4

11

2

20

27

10

42

48

54

60

66

70

10

83

88

93

98

103

108

113

118

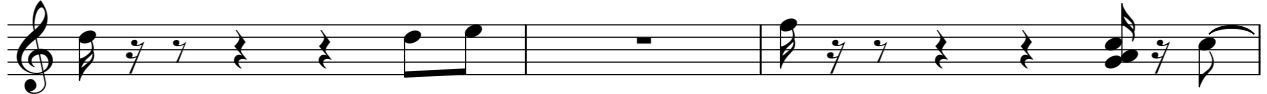

121

