

Daniel - Faut Pas Pleurer Comme A

♩ = 99,000099

Melodie4

Trombone7

Trombone9

Drums 10.

Vibra 6

Piano 1

AcGuit 3

Basse 2

Choeurs8

♩ = 99,000099

Cordes 5

Melodie 4  $\text{♩} = 85,000282$   $\text{♩} = 99,000099$

Drums 10.

Vibra 6

Piano 1

AcGuit 3

Basse 2

Cordes 5  $\text{♩} = 85,000282$   $\text{♩} = 99,000099$

Melodie 4 14

Drums 10.

Piano 1

AcGuit 3

Basse 2

Cordes 5

20

Melodie4

Drums 10.

Piano 1

AcGuit 3

Basse 2

Cordes 5

26

Melodie4

Drums 10.

Piano 1

AcGuit 3

Basse 2

Cordes 5

30

Melodie 4

Drums 10.

Piano 1

AcGuit 3

Basse 2

Cordes 5

35 ♩ = 95,001343      ♩ = 93,000183      ♩ = 83,000183 = 65590048530 ♩ = 99,000099

Melodie 4

Trombone 7

Drums 10.

Piano 1

AcGuit 3

Basse 2

Choeurs 8

Cordes 5

♩ = 95,001343      ♩ = 93,000183      ♩ = 83,000183 = 65590048530 ♩ = 99,000099

41

Melodie4  
Trombone7  
Drums 10.  
Piano 1  
AcGuit 3  
Basse 2  
Choeurs8  
Cordes 5

46

Melodie4  
Trombone7  
Drums 10.  
Piano 1  
AcGuit 3  
Basse 2  
Choeurs8  
Cordes 5

51

Melodie4

Drums 10.

Piano 1

AcGuit 3

Basse 2

Choeurs8

Cordes 5

57

Melodie4

Drums 10.

Piano 1

AcGuit 3

Basse 2

Cordes 5

62  $\text{♩} = 95,001343$   $\text{♩} = 93,000183$   $\text{♩} = 83,000183$   $\text{♩} = 65,0004880$   $\text{♩} = 99,000099$ <sup>7</sup>

Melodie4

Trombone7

Trombone9

Drums 10.

Vibra 6

Piano 1

AcGuit 3

Basse 2

Choeurs8

Cordes 5  $\text{♩} = 95,001343$   $\text{♩} = 93,000183$   $\text{♩} = 83,000183$   $\text{♩} = 65,0004880$   $\text{♩} = 99,000099$

68

Melodie4

Trombne7

Trombne9

Drums 10.

Piano 1

AcGuit 3

Basse 2

Choeurs8

Cordes 5

73

Melodie4

Trombne7

Trombne9

Drums 10.

Piano 1

AcGuit 3

Basse 2

Choeurs8

Cordes 5

78

Melodie4

Drums 10.

Piano 1

AcGuit 3

Basse 2

Choeurs8

Cordes 5

83

Melodie4

Drums 10.

Piano 1

AcGuit 3

Basse 2

Cordes 5

Melodie4  $\text{♩} = 95,001343$   $\text{♩} = 93,000183$   $\text{♩} = 86,000542$   $\text{♩} = 90,000900$

Trombne7

Drums 10.

Vibra 6

Piano 1

AcGuit 3

Basse 2

Choeurs8

Cordes 5  $\text{♩} = 95,001343$   $\text{♩} = 93,000183$   $\text{♩} = 86,000542$   $\text{♩} = 90,000900$

Trombne7  $\text{♩} = 95,001343$   $\text{♩} = 93,000183$   $\text{♩} = 86,000542$   $\text{♩} = 90,000900$

Drums 10.

Vibra 6

Piano 1

AcGuit 3

Basse 2

Choeurs8

Cordes 5

96 ♩ = 80,000000 ♩ = 64,000000

Melodie4

Trombone7

Trombone9

Drums 10.

Vibra 6

Piano 1

AcGuit 3

Basse 2

Choeurs8

Cordes 5

♩ = 80,000000 ♩ = 64,000000

Melodie4

Daniel - Faut Pas Pleurer Comme A

♩ = 99,000099      ♩ = 85,000282      ♩ = 99,000099

8

13

18

22

29

35

40

43

Melodie4

46

50

57

63

♩ = 95,001343      ♩ = 93,000183 ♩ = 83,000183 ♩ = 59,000099

68

72

76

82

88

♩ = 95,001343      ♩ = 93,000183 ♩ = 86,000542      ♩ = 90,000900

92

♩ = 80,000000      ♩ = 64,000000

Trombone 7

Daniel - Faut Pas Pleurer Comme A

♪ = 99,000099      ♪ = 85,000282 ♪ = 99,000099    ♪ = 95,001343 ♪ = 93,000183 ♪ = 93,000183 ♪ = 93,000183 ♪ = 93,000183 ♪ = 93,000183

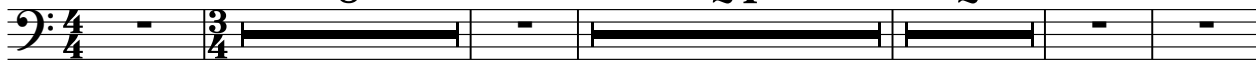

39 ♪ = 99,000099

47 ♪ = 95,001343      ♪ = 93,000183 ♪ = 93,000183 ♪ = 93,000183 ♪ = 93,000183 ♪ = 93,000183 ♪ = 93,000183 ♪ = 93,000183

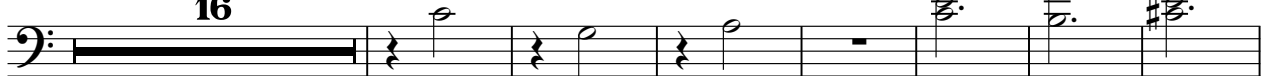

70 ♪ = 95,001343

89 ♪ = 93,000183 ♪ = 93,000183 ♪ = 80,000000 ♪ = 64,000000

# Daniel - Faut Pas Pleurer Comme A

Trombone

♪ = 99,000099      ♪ = 85,000282 ♪ = 99,000099    ♪ = 95,001343 ♪ = 93,000183 ♪ = 95,000099

8      24      2

39 ♪ = 99,000099      ♪ = 95,001343 ♪ = 93,000183 ♪ = 95,000099

24      2

71

13

88 ♪ = 95,001343 ♪ = 93,000183 ♪ = 96,000500      ♪ = 80,000000 ♪ = 64,000000

2      5      3      2

# Daniel - Faut Pas Pleurer Comme A

## Drums 10.

♩ = 99,000099

8      ♩ = 85,000282    ♩ = 99,000099

15

22

28

34      ♩ = 95,001343      ♩ = 93,000183      ♩ = 83,05900480

41

47

53

59      ♩ = 95,001343

V.S.

2 ♪ = 93,000183 = 83,000183 = 83,000183 = 83,000183 Drums 10.

65

72

78

♪ = 95,001343 = 93,000183 = 93,000183 = 93,000183

84

91 ♪ = 90,000900

♪ = 80,000000 = 64,000000

95

♩ = 99,000099

7

♩ = 85,000282    ♩ = 99,000099    ♩ = 95,001343

**24**    **2**

37

♩ = 93,000183    ♩ = 83,000099    ♩ = 99,000099    ♩ = 95,001343    ♩ = 93,000183

**24**

66

♩ = 83,000183    ♩ = 99,000099    ♩ = 95,001343    ♩ = 93,000183    ♩ = 90,000940

**21**    **2**

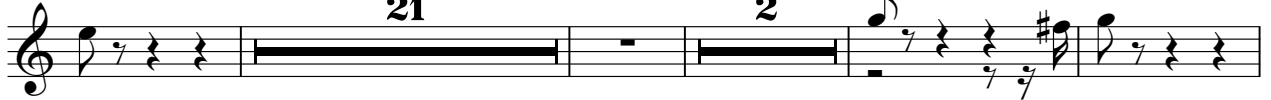

93

96

♩ = 80,000000    ♩ = 64,000000

**2**

Piano 1

Daniel - Faut Pas Pleurer Comme A

♩ = 99,000099

7

♩ = 85,000282 ♩ = 99,000099

14

21

28

♩ = 95,001343    ♩ = 93,000183    ♩ = 83,000157    ♩ = 83,000099

35

V.S.

2

Piano 1

41

46

53

60

66

71

78

♩ = 95,001343 ♩ = 93,00180542 ♩ = 90,000900

85

92

96

♩ = 80,000000 ♩ = 64,000000

♩ = 99,000099

8 ♩ = 85,000282 ♩ = 99,000099

15

20

25

29

31

34 ♩ = 95,001343 ♩ = 93,000183 ♩ = 83,000080

39 ♩ = 99,000099

45

V.S.

50

54

57

60

♩ = 95,001343

64

♩ = 93,000183    ♩ = 83,000000589,000099

70

75

80

83

86

♩ = 95,001343

2

Basse 2

75

82

♩ = 95,001343 ♩ = 93,80008542

90

♩ = 90,000900

95

♩ = 80,000000 = 64,000000

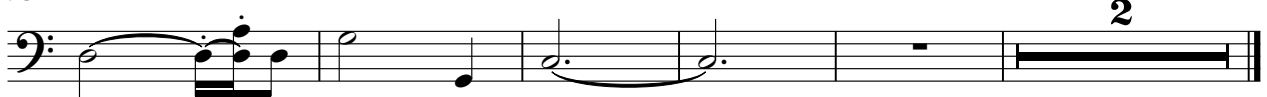

2

♩ = 99,000099      ♩ = 85,000289      ♩ = 99,000099      ♩ = 95,001343

8      24

36      ♩ = 93,000183      ♩ = 83,059080      ♩ = 99,000099

83,059080      99,000099

44

2

53      ♩ = 95,001343      ♩ = 93,000183

7

66      ♩ = 83,059080      ♩ = 99,000099

83,059080      99,000099

75

2

83      ♩ = 95,001343      ♩ = 93,000183      ♩ = 90,000900

5      2      3

94      ♩ = 80,000000      ♩ = 64,000000

2

2

Cordes 5

67 ♩ = 99,000099

77

84

♩ = 95,001343 = 93,000183 = 86,000542

91 ♩ = 90,000900

96 ♩ = 80,000000 ♩ = 64,000000

2