

# Daniel - Fim de Semana

♩ = 130,000137

Percussion

Jazz Guitar

Jazz Guitar

4

Perc.

Mar.

J. Gtr.

J. Gtr.

E. Bass

6

Bar. Tpt.

Perc.

J. Gtr.

E. Bass

Tape Smp. Brs

Tape Smp. Str

Detailed description of the musical score: The score is for a jazz ensemble. It begins at measure 6. The Baritone Trumpet (Bar. Tpt.) part is in the treble clef and features a melodic line with eighth and sixteenth notes, including some grace notes. The Percussion (Perc.) part is in the percussion clef and has a rhythmic pattern with accents. The Jazz Guitar (J. Gtr.) part is in the treble clef and plays chords and single notes. The Electric Bass (E. Bass) part is in the bass clef and has a simple bass line. The Tape Sample Brass (Tape Smp. Brs) part is in the treble clef and has a complex, multi-measure rest followed by a melodic phrase. The Tape Sample Strings (Tape Smp. Str) part is in the treble clef and has a multi-measure rest followed by a chordal phrase.

8

10

12

Bar. Tpt.

Perc.

J. Gtr.

E. Bass

Tape Smp. Brs

Tape Smp. Str

14

Perc.

J. Gtr.

E. Gtr.

E. Bass

Tape Smp. Str

17

Perc.

J. Gtr.

E. Gtr.

E. Bass

Tape Smp. Str.

20

Perc.

J. Gtr.

E. Gtr.

E. Bass

Tape Smp. Str.

22

Bar. Tpt.

Perc.

J. Gtr.

E. Bass

Tape Smp. Brs

Tape Smp. Str

24

Bar. Tpt.

Perc.

J. Gtr.

E. Bass

Tape Smp. Brs

Tape Smp. Str

26

Perc.

J. Gtr.

E. Bass

Tape Smp. Str

28

Bar. Tpt.

Perc.

J. Gtr.

E. Bass

Tape Smp. Brs

Tape Smp. Str

30

Bar. Tpt.

Perc.

J. Gtr.

E. Bass

Tape Smp. Brs

Tape Smp. Str

32

Bar. Tpt.

Perc.

J. Gtr.

E. Bass

Tape Smp. Brs

Tape Smp. Str

34

Bar. Tpt.

Perc.

J. Gtr.

E. Bass

Tape Smp. Brs

Tape Smp. Str

37

Bar. Tpt.

Perc.

J. Gtr.

E. Bass

Tape Smp. Brs

Tape Smp. Str

39

Bar. Tpt.

Perc.

J. Gtr.

E. Bass

Tape Smp. Brs

Tape Smp. Str

41

Bar. Tpt.  
Perc.  
J. Gtr.  
E. Bass

Tape Smp. Brs

Tape Smp. Str

43

Bar. Tpt.  
Perc.  
J. Gtr.  
E. Bass

Tape Smp. Brs

Tape Smp. Str

45

Bar. Tpt.

Perc.

J. Gtr.

E. Bass

Tape Smp. Brs.

Tape Smp. Str.

47

Bar. Tpt.

Perc.

J. Gtr.

E. Bass

Tape Smp. Brs

Tape Smp. Str

50

Perc.

J. Gtr.

E. Gtr.

E. Bass

Tape Smp. Str

53

Perc.

J. Gtr.

E. Gtr.

E. Bass

Tape Smp. Str.

55

Perc.

J. Gtr.

E. Gtr.

E. Bass

Tape Smp. Str.

57

Bar. Tpt.

Perc.

J. Gtr.

E. Bass

Tape Smp. Brs

Tape Smp. Str

59

Bar. Tpt.

Perc.

J. Gtr.

E. Bass

Tape Smp. Brs

Tape Smp. Str

61

Bar. Tpt.

Perc.

J. Gtr.

E. Bass

Tape Smp. Brs

Tape Smp. Str

63

Bar. Tpt.

Perc.

J. Gtr.

E. Bass

Tape Smp. Brs

Tape Smp. Str

65

Bar. Tpt.

Perc.

J. Gtr.

E. Bass

Tape Smp. Brs

Tape Smp. Str

67

Bar. Tpt.

Perc.

J. Gtr.

E. Bass

Tape Smp. Brs

Tape Smp. Str

70

72

74

Bar. Tpt.

Perc.

J. Gtr.

E. Bass

Tape Smp. Brs

Tape Smp. Str

76

Bar. Tpt.

Perc.

J. Gtr.

E. Bass

Tape Smp. Brs

Tape Smp. Str

78

Bar. Tpt.

Perc.

J. Gtr.

E. Bass

Tape Smp. Brs

Tape Smp. Str

80

Bar. Tpt.

Perc.

J. Gtr.

E. Bass

Tape Smp. Brs

Tape Smp. Str

82

Perc.

J. Gtr.

E. Gtr.

E. Bass

Tape Smp. Str

85

Perc.

J. Gtr.

E. Gtr.

E. Bass

Tape Smp. Str

88

Perc.

J. Gtr.

E. Gtr.

E. Bass

Tape Smp. Str

90

Bar. Tpt.

Perc.

J. Gtr.

E. Bass

Tape Smp. Brs

Tape Smp. Str

92

Bar. Tpt.

Perc.

J. Gtr.

E. Bass

Tape Smp. Brs

Tape Smp. Str

94

Perc.

J. Gtr.

E. Bass

Tape Smp. Str.

96

Bar. Tpt.

Perc.

J. Gtr.

E. Bass

Tape Smp. Brs.

Tape Smp. Str.

98

Bar. Tpt.

Perc.

J. Gtr.

E. Bass

Tape Smp. Brs

Tape Smp. Str

100

Bar. Tpt.

Perc.

J. Gtr.

E. Bass

Tape Smp. Brs

Tape Smp. Str

102

Bar. Tpt.

Perc.

J. Gtr.

E. Bass

Tape Smp. Brs

Tape Smp. Str

105

Bar. Tpt.

Perc.

J. Gtr.

E. Bass

Tape Smp. Brs

Tape Smp. Str

107

Bar. Tpt.

Perc.

J. Gtr.

E. Bass

Tape Smp. Brs

Tape Smp. Str

110

Bar. Tpt.

Perc.

J. Gtr.

E. Bass

Tape Smp. Brs

Tape Smp. Str

112

Bar. Tpt.

Perc.

J. Gtr.

E. Bass

Tape Smp. Brs

Tape Smp. Str

114

Bar. Tpt.

Perc.

J. Gtr.

E. Bass

Tape Smp. Brs

Tape Smp. Str

Baroque Trumpet

Daniel - Fim de Semana

♩ = 130,000137

4

8

12

24

30

35

40

44

48

62

67

2

73

77

80

9

92

2

3

98

103

2

109

3

113

# Daniel - Fim de Semana

## Percussion

♩ = 130,000137

V.S.

33

37

40

43

46

49

52

55

58

61

64

67

71

74

77

80

83

86

89

92

95

98

101

105

108

112

114

Marimba

Daniel - Fim de Semana

♩ = 130,000137

2

3

3

5

111

♩ = 130,000137

86

90

95

99

104

109

113

♩ = 130,000137

4

111

♩ = 130,000137

14 2

20

28

51

2 28

84

2

88

27

5-string Electric Bass

Daniel - Fim de Semana

♩ = 130,000137

3

9

14

20

25

30

35

40

45

51

V.S.

56

61

66

71

77

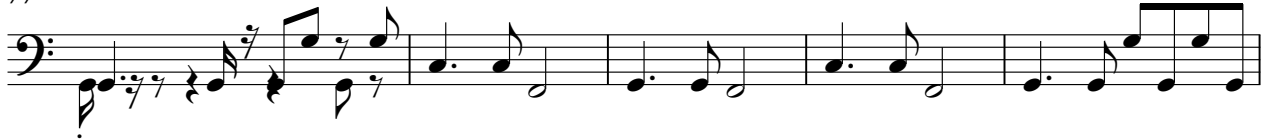

82

88

93

98

103

108

113

Daniel - Fim de Semana  
Tape Sampler Keyboard [Brass]

♩ = 130,000137

4

4

8

12

9

9

24

30

34

2

38

42

46

58

64

69

75

79

9

91

2

97

3

102

2

108

3

112

114

Daniel - Fim de Semana  
Tape Sampler Keyboard [Strings]

♩ = 130,000137

4

11

17

22

26

30

V.S.

34

39

45

51

56

60

64

68

73

79

85

90

V.S.

94

98

102

107

111

113
