

0.0"
1.1,00
FogoDeAmor

♩ = 130,000137

♩ = 130,000137

♩ = 130,000137

♩ = 135,000137

♩ = 135,000137

♩ = 135,000137

7

Perc. J. Gtr. E. Bass Syn. Str. Orch. Hit

9

Perc. J. Gtr. E. Bass Syn. Str. Orch. Hit

11

Perc.

J. Gtr.

E. Bass

Syn. Str.

Orch. Hit

13

Perc.

J. Gtr.

E. Bass

Syn. Str.

15

Perc. J. Gtr. E. Bass Syn. Str.

17

Perc. J. Gtr. E. Bass Syn. Str.

19

Perc. J. Gtr. E. Bass Syn. Str. Orch. Hit

21

Perc. J. Gtr. E. Bass Syn. Str. Orch. Hit

23

Perc.

J. Gtr.

E. Bass

Syn. Str.

Orch. Hit

25

Perc.

J. Gtr.

E. Bass

Syn. Str.

Orch. Hit

28

Perc.

J. Gtr.

E. Bass

Syn. Str.

30

Perc.

J. Gtr.

E. Bass

Syn. Str.

Orch. Hit

32

Perc.

J. Gtr.

E. Bass

Syn. Str.

Orch. Hit

34

Perc.

J. Gtr.

E. Bass

Syn. Str.

Orch. Hit

36

Perc.

J. Gtr.

E. Bass

Syn. Str.

Orch. Hit

38

Perc.

J. Gtr.

E. Bass

Syn. Str.

Orch. Hit

40

Perc.

J. Gtr.

E. Bass

Syn. Str.

Orch. Hit

42

Perc.

J. Gtr.

E. Bass

Syn. Str.

Orch. Hit

44

Perc.

J. Gtr.

E. Bass

Syn. Str.

Orch. Hit

46

Perc.

J. Gtr.

E. Bass

Syn. Str.

Orch. Hit

48

Perc.

J. Gtr.

E. Bass

Syn. Str.

Orch. Hit

50

Perc.

J. Gtr.

E. Bass

Syn. Str.

Orch. Hit

52

Perc. J. Gtr. E. Bass Syn. Str. Orch. Hit

54

Perc. J. Gtr. E. Bass Syn. Str.

57

Perc.

J. Gtr.

E. Bass

Syn. Str.

59

Perc.

J. Gtr.

E. Bass

Syn. Str.

Orch. Hit

61

Perc. J. Gtr. E. Bass Syn. Str. Orch. Hit

63

Perc. J. Gtr. E. Bass Syn. Str. Orch. Hit

65

Perc.

J. Gtr.

E. Bass

Syn. Str.

Orch. Hit

67

Perc.

J. Gtr.

E. Bass

Syn. Str.

69

Perc. J. Gtr. E. Bass Syn. Str.

71

Perc. J. Gtr. E. Bass Syn. Str. Orch. Hit

73

Perc.

J. Gtr.

E. Bass

Syn. Str.

Orch. Hit

75

Perc.

J. Gtr.

E. Bass

Syn. Str.

Orch. Hit

77

Perc.

J. Gtr.

E. Bass

Syn. Str.

Orch. Hit

79

Perc.

J. Gtr.

E. Bass

Syn. Str.

Orch. Hit

81

Perc.

J. Gtr.

E. Bass

Syn. Str.

Orch. Hit

83

Perc.

J. Gtr.

E. Bass

Syn. Str.

Orch. Hit

85

Perc. J. Gtr. E. Bass Syn. Str. Orch. Hit

87

Perc. J. Gtr. E. Bass Syn. Str. Orch. Hit

89

Perc.

J. Gtr.

E. Bass

Syn. Str.

Orch. Hit

91

Perc.

J. Gtr.

E. Bass

Syn. Str.

Orch. Hit

93

Perc.

J. Gtr.

E. Bass

Syn. Str.

Orch. Hit

95

Perc.

J. Gtr.

E. Bass

Syn. Str.

Orch. Hit

97

Perc.

J. Gtr.

E. Bass

Syn. Str.

Orch. Hit

3

99

Perc.

J. Gtr.

E. Bass

Syn. Str.

Orch. Hit

3

101

Perc. J. Gtr. E. Bass Syn. Str. Orch. Hit

103

Perc. J. Gtr. E. Bass Syn. Str. Orch. Hit

105

107

Percussion

♩ = 130,000137

♩ = 135,000137

5

9

13

17

21

25

29

33

37

V.S.

81

85

89

93

97

101

105

Jazz Guitar

♩ = 130,000137

V.S.

92

95

98

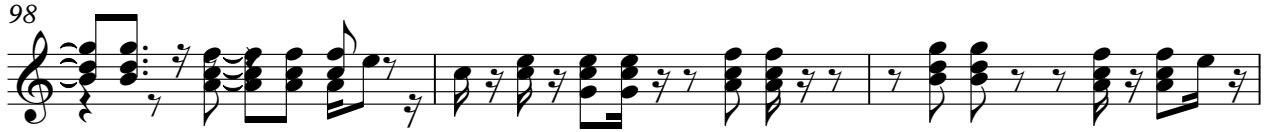

101

104

106

Electric Bass

♩ = 130,000137 ♩ = 135,000137

7

12

17

22

27

32

37

42

47

V.S.

52

57

62

67

72

77

82

87

92

97

52

57

61

65

71

76

81

86

90

95

100

104

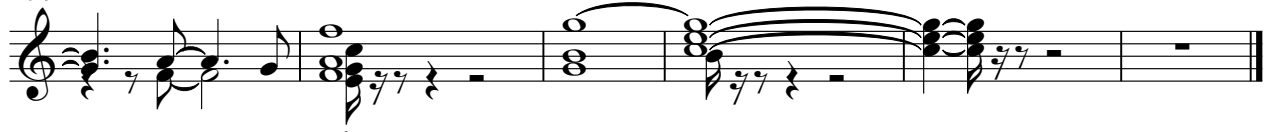

Orchestra Hit

♩ = 130,000137 ♩ = 135,000137

4

7

10

19

22

25

32

36

39

42

6

3

3

V.S.

Orchestra Hit

86

89

92

95

98

101

104

107