

Daniel - Frente a Frente

♩ = 122,000069

5-string Electric Bass

FM Synth

♩ = 122,000069

Viola

Solo

4

E. Bass

FM

Vla.

Solo

7

E. Bass

FM

Vla.

Solo

11

E. Bass

FM

Vla.

14

FM

17

FM

20

FM

23

E. Bass

FM

Vla.

Vla.

27

E. Bass

FM

Vla.

Vla.

30

E. Bass

FM

Vla.

Vla.

33

E. Bass

FM

Vla.

Vla.

36

E. Bass

FM

Vla.

Vla.

40

Perc.

J. Gtr.

E. Bass

FM

Vla.

Vla.

43

Perc.

J. Gtr.

E. Bass

FM

Vla.

Vla.

46

Perc.

J. Gtr.

E. Bass

FM

Vla.

Vla.

49

Perc.

J. Gtr.

E. Bass

FM

Vla.

Vla.

52

Perc.

J. Gtr.

E. Bass

FM

Vla.

Vla.

55

Perc.

J. Gtr.
T
A
B

E. Bass

FM

Vla.

Vla.

59

Perc.

J. Gtr.
T
A
B

E. Bass

FM

Vla.

Vla.

62

Perc. J. Gtr. E. Bass FM

65

Perc. J. Gtr. E. Bass FM

68

Perc. J. Gtr. E. Bass FM

71

Perc.

J. Gtr.

E. Bass

FM

74

Perc.

J. Gtr.

E. Bass

FM

Vla.

77

Perc.

J. Gtr.

E. Bass

FM

Vla.

Vla.

80

Perc.

J. Gtr.

E. Bass

FM

Vla.

Vla.

83

Perc.

J. Gtr.

E. Bass

FM

Vla.

Vla.

86

Perc.

J. Gtr.

E. Bass

FM

Vla.

Vla.

89

Perc.

J. Gtr.

E. Bass

FM

Vla.

Vla.

92

Perc.

J. Gtr.

E. Bass

FM

Vla.

Vla.

95

Perc.

J. Gtr.

E. Bass

FM

Vla.

Vla.

98

Perc.

J. Gtr.

E. Bass

FM

Vla.

Vla.

101

Perc.

J. Gtr.

E. Bass

FM

Vla.

Vla.

104

Perc.

J. Gtr.

E. Bass

FM

Vla.

Vla.

107

Perc.

J. Gtr.

E. Bass

FM

Vla.

Vla.

110

Perc.

J. Gtr.

E. Bass

FM

Vla.

Vla.

113

Perc.

J. Gtr.

E. Bass

FM

Vla.

Vla.

116

Perc.

J. Gtr.

E. Bass

FM

Vla.

Vla.

119

Perc.

J. Gtr.

E. Bass

FM

Vla.

Vla.

122

Perc.

J. Gtr.

E. Bass

FM

Vla.

Vla.

124

- Perc.**: Measure 124 starts with a snare drum hit. A slur covers measures 124 and 125.
- J. Gtr.**: Shows guitar tablature for measures 124, 125, 126, and 127. The fret numbers are 0, 2, 3, 0 for each measure.
- E. Bass**: Measure 124 starts with a bass note. A slur covers measures 124 and 125.
- FM**: Piano part with treble and bass staves. Measure 124 features a complex chordal texture in the treble and a bass line. A slur covers measures 124 and 125.
- Vla.** (top): Viola part with a treble clef. Measure 124 starts with a whole note chord. A slur covers measures 124 and 125.
- Vla.** (bottom): Viola part with a bass clef. Measure 124 starts with a whole note chord. A slur covers measures 124 and 125.

Percussion

Daniel - Frente a Frente

♩ = 122,000069

38

V.S.

79

83

87

91

95

99

103

107

111

115

Percussion

3

119

122

Daniel - Frente a Frente

Jazz Guitar

♩ = 122,000069

39

Tablature for measures 39-42. Measure 39 features a thick black bar across the strings, indicating a muted section. Measures 40-42 show rhythmic patterns with fret numbers 2 and 0.

43

Tablature for measures 43-46. Measure 43 starts with a triplet of 3s. Measures 44-46 continue with various fret numbers (2, 3, 0) and rhythmic patterns.

47

Tablature for measures 47-50. Measure 47 features a triplet of 4s. Measures 48-50 show patterns with fret numbers 5, 4, 3, 2, 0.

51

Tablature for measures 51-54. Measure 51 starts with a triplet of 3s. Measures 52-54 continue with patterns using fret numbers 2, 3, 0.

55

Tablature for measures 55-59. Measure 55 features a triplet of 4s. Measures 56-59 show patterns with fret numbers 5, 4, 3, 2, 0.

60

Tablature for measures 60-63. Measure 60 starts with a triplet of 2s. Measures 61-63 continue with patterns using fret numbers 3, 2, 0.

64

Tablature for measures 64-67. Measure 64 starts with a triplet of 3s. Measures 65-67 continue with patterns using fret numbers 2, 3, 0.

68

Tablature for measures 68-71. Measure 68 starts with a triplet of 2s. Measures 69-71 continue with patterns using fret numbers 3, 2, 0.

72

Tablature for measures 72-75. Measure 72 features a triplet of 4s. Measures 73-75 continue with patterns using fret numbers 5, 4, 3, 0.

76

Tablature for measures 76-79. Measure 76 starts with a triplet of 2s. Measures 77-79 continue with patterns using fret numbers 3, 2, 0.

V.S.

T	3 3	2 3	2 2	0 0	0	2 2	2
A	5 5	4 5	3 3	0 0	0	3 3	3 1
B	4 4	4 0	0 0	3 3	0	0 0	0 0

84

T	5 5	1 1	3	7 7	3 7	3 3	5 5	7
A	7 7	1 1	3	8 8	3 8	3 3	7 7	3 3
B	8 8			5 5	5	2 2	5 5	

88

T	7 7	2 5	0	2 2	2 2	2 2	2 2	2
A	8 8	2 5	0	3 3	3 3	3 3	2 2	2
B	5 5	0		0 0	0 0	0 0	0 0	0

92

T	3 3	0 3	0	2 2	2 2	3 3	0 3	2 2	2 2
A	3 3	2 3	0	0 0	0 0	3 3	2 3	0 3	0
B	2 2	2 0		0 0	0 0	2 2	2 0	0 0	0

96

T	4 4	0 4	0	5 5	3 5	2 2	2 2	2
A	0 0	5 0	0	5 5	5 0	3 3	3 3	2
B	5 5	5 0		4 4	0 0	0 0	0 0	0

100

T	3 3	0 3	0	2 2	2 2	3 3	0 3	2 2	2 2
A	3 3	2 3	0	0 0	0 0	3 3	2 3	0 3	0
B	2 2	2 0		0 0	0 0	2 2	5 0	0 0	0

104

T	4 4	0 4	0	5 5	2 5	2 2	2 2	2
A	0 0	5 0	0	5 5	0 0	3 3	3 3	2
B	5 5	5 0		4 4	0 0	0 0	0 0	0

108

T	3 3	0 3	0	2 2	2 2	3 3	0 3	2 2	2 2
A	3 3	2 3	0	0 0	0 0	3 3	2 3	0 3	0
B	2 2	2 0		0 0	0 0	2 2	5 0	0 0	0

112

T	4 4	0 4	0	5 5	0 5	2 2	2 2	2
A	0 0	5 0	0	5 5	0 0	3 3	3 3	2
B	5 5	5 0		4 4	0 0	0 0	0 0	0

116

T	3 3	0 3	0	2 2	2 2	3 3	3 3	2 2	2 2
A	3 0	0 0	0	3 3	0 3	3 0	0 0	3 3	0 3
B	2 5	5 0		0 0	0 0	2 5	5 0	0 0	0

	4	4		4		5	5	0		5	0
T	0	0	0	0	0	5	5	2		5	2
A	5	5				4	4	0	0	4	
B											

	0		0		2		2		2	2
T	2		2		3		3		3	3
A	0	0	0	0	0	0	0	0	0	
B				5						

5-string Electric Bass

Daniel - Frente a Frente

♩ = 122,000069

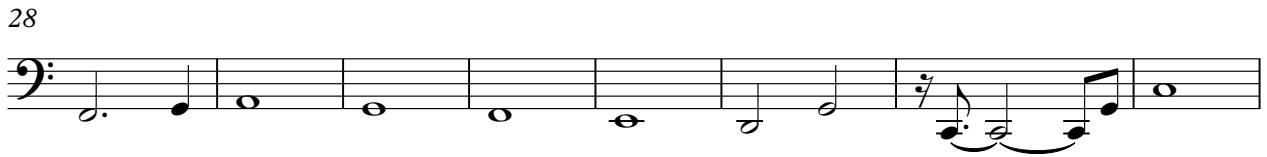

V.S.

73

78

82

87

91

95

100

105

110

115

5-string Electric Bass

119

123

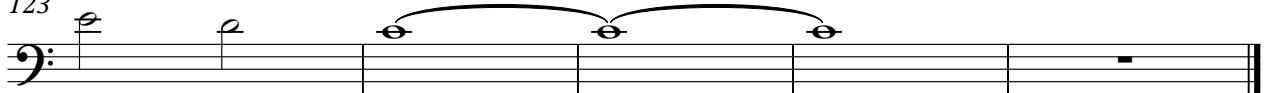

♩ = 122,000069

5

8

12

15

18

21

24

27

30

34

38

43

47

51

55

59

62

66

69

72

76

79

83

87

91

94

98

101

105

V.S.

108

112

116

120

124

Viola

Daniel - Frente a Frente

♩ = 122,000069

24 2

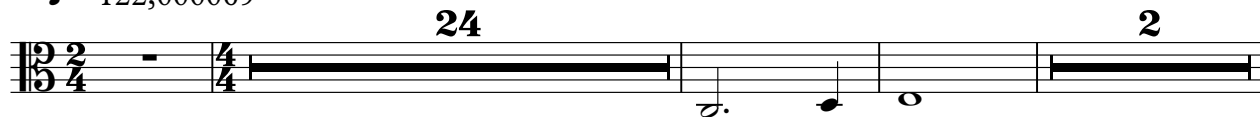

30

33

38

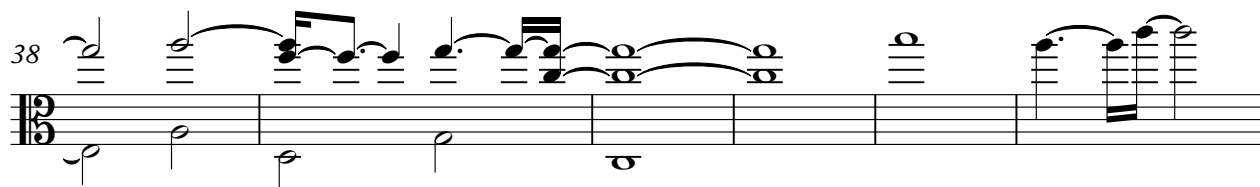

44

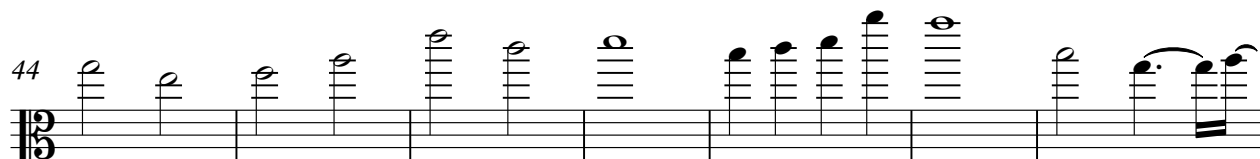

51

57 18

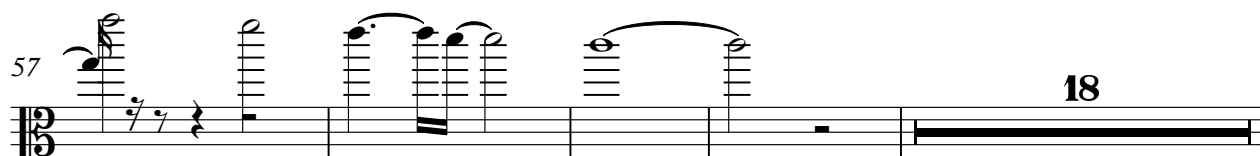

2
79 Viola

83

90

95

101

107

112

117

122

Viola

Daniel - Frente a Frente

♩ = 122,000069

9

14

29

36

43

51

57

14

75

82

88

94

99

105

112

119

123

