

Daniel - Hoje Eu Sei

♩ = 107,000130

Percussion

Jazz Guitar

Electric Guitar

Electric Bass

Reverse Cymbals

Viola

3

Perc.

J. Gtr.

E. Gtr.

E. Bass

Vla.

5

7

9

Perc.

J. Gtr.

E. Gtr.

E. Bass

Vla.

12

Perc.

J. Gtr.

14

Perc.

J. Gtr.

16

Perc.

J. Gtr.

18

Perc.

J. Gtr.

E. Bass

20

Perc.

J. Gtr.

E. Bass

Rev. Cym.

23

Perc.

J. Gtr.

E. Bass

25

Perc. J. Gtr. E. Bass Vla.

28

Perc. J. Gtr. E. Bass Vla.

31

Perc. J. Gtr. E. Bass Vla.

34

Perc. J. Gtr. E. Bass Vla.

36

Perc. J. Gtr. E. Bass Vla.

38

Perc. J. Gtr. E. Bass Vla.

40

Perc.

J. Gtr.

E. Bass

Vla.

42

Perc.

J. Gtr.

E. Gtr.

E. Bass

Vla.

45

Perc. J. Gtr. E. Gtr. E. Bass Vla.

47

Perc. J. Gtr. E. Gtr. E. Bass Vla.

49

Perc.

J. Gtr.

E. Gtr.

E. Bass

Vla.

51

Perc.

J. Gtr.

E. Gtr.

E. Bass

Vla.

53

Perc.

J. Gtr.

E. Gtr.

E. Bass

Vla.

56

Perc.

J. Gtr.

E. Gtr.

E. Bass

Vla.

58

Perc.

J. Gtr.

E. Gtr.

E. Bass

Vla.

60

Perc.

J. Gtr.

E. Gtr.

E. Bass

Vla.

62

Perc. J. Gtr. E. Gtr. E. Bass Vla.

64

Perc. J. Gtr. E. Gtr. E. Bass Vln.

66

Perc.

J. Gtr.

E. Gtr.

E. Bass

Vla.

68

Perc.

J. Gtr.

E. Gtr.

E. Bass

Vla.

70

Perc. J. Gtr. E. Bass Vla.

72

Perc. J. Gtr. E. Bass Vla.

74

Perc. J. Gtr. E. Bass Vla.

76

Perc. J. Gtr. E. Bass Vla.

78

Perc. J. Gtr. E. Bass Vla.

80

Perc. J. Gtr. E. Bass Vla.

82

Perc.

J. Gtr.

E. Gtr.

E. Bass

Vla.

84

Perc.

J. Gtr.

E. Gtr.

E. Bass

Vla.

86

Perc. J. Gtr. E. Gtr. E. Bass Vla.

89

Perc. J. Gtr. E. Gtr. E. Bass Vln.

92

Perc.

J. Gtr.

E. Gtr.

E. Bass

Vla.

95

Perc.

J. Gtr.

E. Gtr.

E. Bass

Vla.

97

Perc. J. Gtr. E. Gtr. E. Bass Vla.

99

Perc. J. Gtr. E. Gtr. E. Bass Vln.

3

Daniel - Hoje Eu Sei

Percussion

♩ = 107,000130

V.S.

Percussion

46

50

54

58

62

66

70

74

78

84

Percussion

93

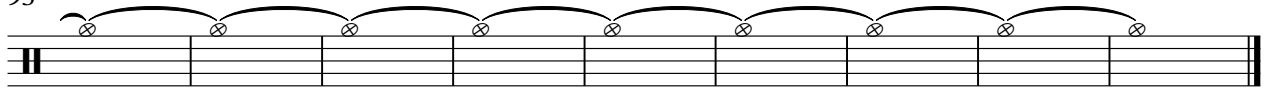

♩ = 107,000130

5

9

12

15

17

19

22

25

28

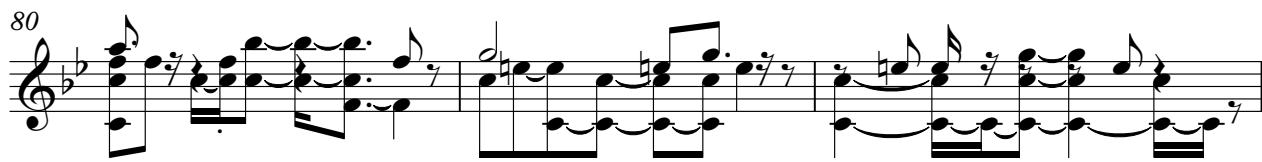

V.S.

95

98

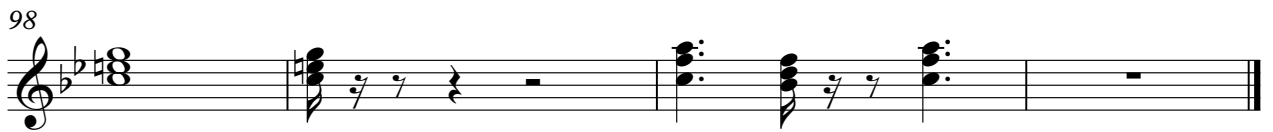

♩ = 107,000130

4

7

11 **32**

46

51

56

60

63

66 **13**

82

87

94

Electric Bass

Daniel - Hoje Eu Sei

♩ = 107,000130

6

12

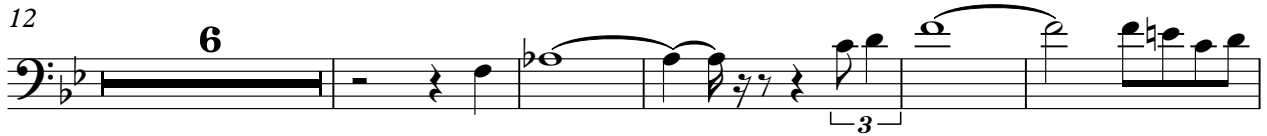

23

29

35

39

44

50

55

V.S.

61

66

72

78

83

88

93

97

Reverse Cymbals

Daniel - Hoje Eu Sei

♩ = 107,000130

6 11

20 81

Viola

Daniel - Hoje Eu Sei

♩ = 107,000130

Viola

50

56

62

66

70

77

83

87

93

97