

# Daniel - Julie

♩ = 162,000168

547 590

hotmail.

Daniel

created by

midi file

CroMidi

phone:

CroMidi@

com

4

547 590

hotmail.

Daniel

midi file

CroMidi

phone:

CroMidi@

com

7

547 590

hotmail.

Daniel

midi file

CroMidi

phone:

CroMidi@

com

10

547 590

hotmail.

044 /

Daniel

midi file

CroMidi

phone:

CroMidi@

com

13

547 590

hotmail.

044 /

Daniel

CroMidi

phone:

CroMidi@

com

16

547 590

hotmail.

Daniel

created by

CroMidi

phone:

CroMidi@

com

19

547 590

hotmail.

Daniel

created by

phone:

CroMidi@

com

21

547 590

hotmail.

Daniel

created by

midi file

phone:

CroMidi@

com

24

547 590

hotmail.

Daniel

created by

midi file

phone:

CroMidi@

com

26

547 590

hotmail.

Daniel

created by

phone:

CroMidi@

com

29

547 590

hotmail.

Daniel

created by

CroMidi

phone:

CroMidi@

com

32

547 590

hotmail.

Daniel

created by

midi file

CroMidi

phone:

CroMidi@

com

35

547 590

hotmail.

Daniel

created by

midi file

CroMidi

phone:

CroMidi@

com

38

547 590

hotmail.

Daniel

created by

midi file

CroMidi

phone:

CroMidi@

com

41

547 590

hotmail.

Daniel

created by

CroMidi

phone:

CroMidi@

com

44

547 590

hotmail.

Daniel

created by

CroMidi

phone:

CroMidi@

com

47

547 590

hotmail.

Daniel

created by

phone:

CroMidi@

com

50

547 590

hotmail.

Daniel

created by

midi file

phone:

CroMidi@

com

53

547 590

hotmail.

Daniel

created by

phone:

CroMidi@

com

56

547 590

hotmail.

Daniel

created by

phone:

CroMidi@

com

59

547 590

hotmail.

Daniel

created by

midi file

CroMidi

phone:

CroMidi@

com

62

547 590

hotmail.

Daniel

created by

midi file

CroMidi

phone:

66

547 590

hotmail.

Daniel

created by

midi file

CroMidi

phone:

69

547 590

hotmail.

Daniel

created by

midi file

CroMidi

phone:

CroMidi@

com

73

547 590

hotmail.

Daniel

midi file

CroMidi

phone:

CroMidi@

com

76

547 590

hotmail.

Daniel

midi file

CroMidi

phone:

CroMidi@

com

79

547 590

hotmail.

044 /

Daniel

CroMidi

phone:

CroMidi@

com

82

547 590

hotmail.

044 /

Daniel

created by

CroMidi

phone:

CroMidi@

com

85

547 590

hotmail.

Daniel

created by

phone:

CroMidi@

com

88

547 590

hotmail.

Daniel

created by

phone:

CroMidi@

com

90

547 590

hotmail.

Daniel

created by

midi file

phone:

CroMidi@

com

93

547 590

hotmail.

Daniel

created by

phone:

CroMidi@

com

96

547 590

hotmail.

Daniel

created by

phone:

CroMidi@

com

99

547 590

hotmail.

Daniel

created by

midi file

CroMidi

phone:

CroMidi@

com

102

547 590

hotmail.

Daniel

created by

midi file

CroMidi

phone:

CroMidi@

com

105

547 590

hotmail.

044 /

Daniel

created by

midi file

CroMidi

phone:

CroMidi@

com

108

547 590

hotmail.

044 /

Daniel

CroMidi

phone:

CroMidi@

com

111

547 590

hotmail.

044 /

Daniel

created by

midi file

phone:

CroMidi@

com

114

547 590

hotmail.

Daniel

created by

midi file

CroMidi

phone:

CroMidi@

com

117

547 590

hotmail.

Daniel

created by

midi file

CroMidi

phone:

CroMidi@

com

120

547 590

hotmail.

Daniel

created by

CroMidi

phone:

CroMidi@

com

123

547 590

hotmail.

Daniel

created by

CroMidi

phone:

CroMidi@

com

♩ = 162,000168

2

7

11

2

17

21

25

29

33

37

39

2

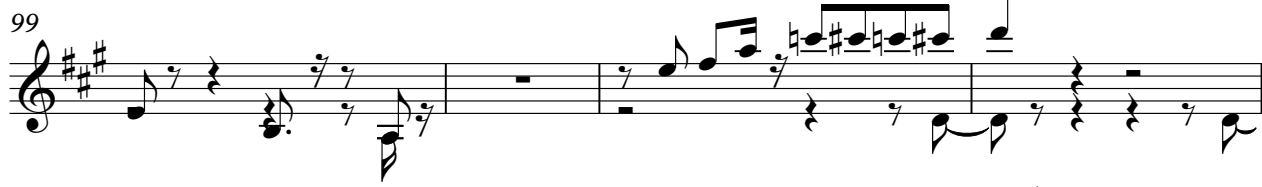

2

hotmail.

# Daniel - Julie

♩ = 162,000168

V.S.

41

45

49

53

57

61

65

69

73

77

81

85

89

93

97

101

105

109

113

117

V.S.

4

hotmail.

121

2

♩ = 162,000168

V.S.

60

67

74

79

84

89

94

100

107

113

119

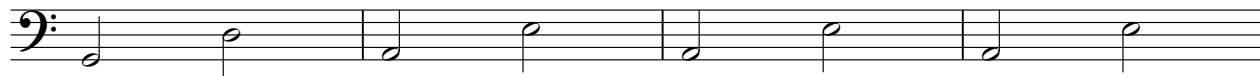

123

created by

Daniel - Julie

♩ = 162,000168

15

15

18

21

25

29

34

40

44

48

52

56

60

65

69

13

85

89

92

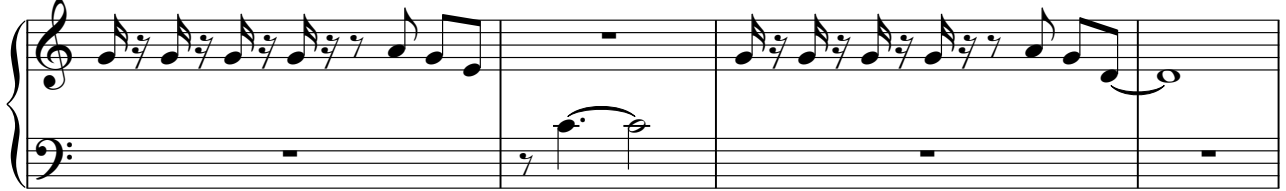

96

100

106

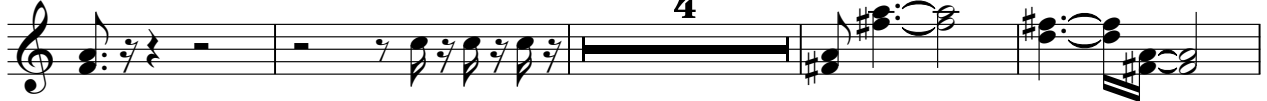

114

120

123

♩ = 162,000168

2

7

12

12

3

23

7

7

34

12

51

7

7

62

5

♩ = 162,000168

5

10

16

34

39

45

62

66

2

72

77

2

83

14

14

100

2

106

5

114

119

123

phone:

# Daniel - Julie

♩ = 162,000168

9

18

24

33

42

51

59

68

76

V.S.

2

phone:

84

90

99

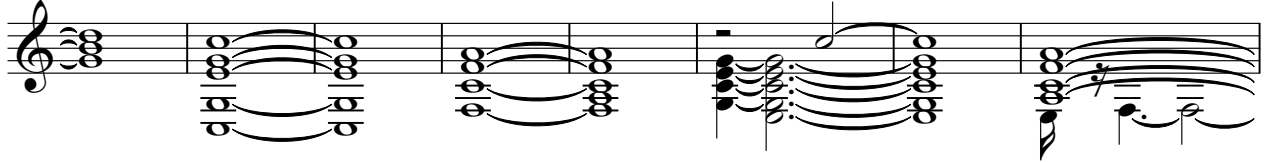

107

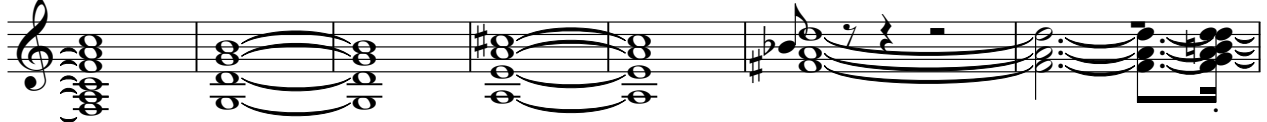

114

120

72

75

78

81

84

87

90

93

96

99

V.S.

102

105

108

111

114

117

120

123

2

Daniel - Julie

com

♩ = 162,000168

5

8

11

14

17

20

23

26

29

V.S.

32

35

38

41

44

47

50

53

56

59

72

75

78

81

84

87

90

93

96

99

V.S.

102

105

108

111

114

117

120

123