

Daniel - La Folie En Quatre

♩ = 160,000000

Piccolo

Bass Flute

Horn in F

Baroque Trumpet

Percussion

Electric Guitar

Kora

Fretless Electric Bass

♩ = 160,000000

Contrabass

4

E. Gtr.

Kora

♩ = 160,000000

7

B. Fl.

E. Gtr.

Kora

10

B. Fl.

E. Gtr.

Kora

13

B. Fl.

E. Gtr.

Kora

16

B. Fl.

E. Gtr.

Kora

19

B. Fl.

E. Gtr.

Kora

21

B. Fl.

E. Gtr.

Kora

23

B. Fl.

E. Gtr.

Kora

26

B. Fl.

E. Gtr.

Kora

30

Picc.

E. Gtr.

Kora

32

Picc.

E. Gtr.

Kora

35

B. Fl.

Perc.

E. Gtr.

Kora

E. Bass

38

B. Fl.

Perc.

E. Gtr.

Kora

E. Bass

39

B. Fl.

Perc.

E. Gtr.

Kora

E. Bass

40

B. Fl.
Perc.
E. Gtr.
Kora
E. Bass

41

B. Fl.
Perc.
E. Gtr.
Kora
E. Bass

42

B. Fl.

Perc.

E. Gtr.

Kora

E. Bass

43

Perc.

E. Gtr.

Kora

E. Bass

44

Perc.

E. Gtr.

Kora

E. Bass

45

B. Fl.

Perc.

E. Gtr.

Kora

E. Bass

46

B. Fl.

Perc.

E. Gtr.

Kora

E. Bass

47

B. Fl.

Perc.

E. Gtr.

Kora

E. Bass

48

B. Fl.

Perc.

E. Gtr.

Kora

E. Bass

49

B. Fl.

Perc.

E. Gtr.

Kora

E. Bass

50

B. Fl.

Perc.

E. Gtr.

Kora

E. Bass

51

Perc. E. Gtr. Kora E. Bass

52

Perc. E. Gtr. Kora E. Bass

53

B. Fl. Perc. E. Gtr. Kora E. Bass

54

B. Fl.
Perc.
E. Gtr.
Kora
E. Bass

55

B. Fl.
Perc.
E. Gtr.
Kora
E. Bass

57

Picc.
Hn.
Perc.
E. Gtr.
Kora
E. Bass
Cb.

59

Picc.
Hn.
Perc.
E. Gtr.
Kora
E. Bass
Cb.

60

Picc.
Hn.
Perc.
E. Gtr.
Kora
E. Bass
Cb.

61

Picc.
Hn.
Perc.
E. Gtr.
Kora
E. Bass
Cb.

62

Hn.
Perc.
E. Gtr.
Kora
E. Bass
Cb.

63

Hn.
Perc.
E. Gtr.
Kora
E. Bass
Cb.

64

Hn.
Perc.
E. Gtr.
Kora
E. Bass
Cb.

65

Hn.
Perc.
E. Gtr.
Kora
E. Bass
Cb.

66

Hn.
Bar. Tpt.
Perc.
E. Gtr.
Kora
E. Bass
Cb.

67

Hn.
Bar. Tpt.
Perc.
E. Gtr.
Kora
E. Bass
Cb.

68

Hn.
Bar. Tpt.
Perc.
E. Gtr.
Kora
E. Bass
Cb.

69

Hn.
Bar. Tpt.
Perc.
E. Gtr.
Kora
E. Bass
Cb.

70

Hn.
Bar. Tpt.
Perc.
E. Gtr.
Kora
E. Bass
Cb.

71

Hn.
Bar. Tpt.
Perc.
E. Gtr.
Kora
E. Bass
Cb.

72

73

74

Hn.
Bar. Tpt.
Perc.
E. Gtr.
Kora
E. Bass
Cb.

75

Hn.
Bar. Tpt.
Perc.
E. Gtr.
Kora
E. Bass
Cb.

77

B. Fl.

Bar. Tpt.

Perc.

E. Gtr.

Kora

E. Bass

79

B. Fl.

Perc.

E. Gtr.

Kora

E. Bass

80

B. Fl.

Perc.

E. Gtr.

Kora

E. Bass

81

B. Fl.

Perc.

E. Gtr.

Kora

E. Bass

82

B. Fl.

Perc.

E. Gtr.

Kora

E. Bass

83

Perc.

E. Gtr.

Kora

E. Bass

84

Perc.

E. Gtr.

Kora

E. Bass

85

B. Fl.

Perc.

E. Gtr.

Kora

E. Bass

86

B. Fl.

Perc.

E. Gtr.

Kora

E. Bass

87

B. Fl.

Perc.

E. Gtr.

Kora

E. Bass

88

B. Fl.

Perc.

E. Gtr.

Kora

E. Bass

89

B. Fl.

Perc.

E. Gtr.

Kora

E. Bass

90

B. Fl.

Perc.

E. Gtr.

Kora

E. Bass

91

Perc. E. Gtr. Kora E. Bass

92

Perc. E. Gtr. Kora E. Bass

93

B. Fl. Perc. E. Gtr. Kora E. Bass

94

B. Fl.

Perc.

E. Gtr.

Kora

E. Bass

95

$\text{♩} = 130,000137$

B. Fl.

Perc.

E. Gtr.

Kora

E. Bass

98 ♩ = 160,999924

B. Fl.

Perc.

E. Gtr.

Kora

E. Bass

101

Picc.

Hn.

Perc.

E. Gtr.

Kora

E. Bass

Cb.

103

Picc.
Hn.
Perc.
E. Gtr.
Kora
E. Bass
Cb.

104

Picc.
Hn.
Perc.
E. Gtr.
Kora
E. Bass
Cb.

105

Picc.
Hn.
Perc.
E. Gtr.
Kora
E. Bass
Cb.

106

Hn.
Perc.
E. Gtr.
Kora
E. Bass
Cb.

107

Hn.
Perc.
E. Gtr.
Kora
E. Bass
Cb.

108

Hn.
Perc.
E. Gtr.
Kora
E. Bass
Cb.

109

110

111

Picc.
Hn.
Perc.
E. Gtr.
Kora
E. Bass
Cb.

112

Picc.
Hn.
Perc.
E. Gtr.
Kora
E. Bass
Cb.

113

Picc.
Hn.
Perc.
E. Gtr.
Kora
E. Bass
Cb.

114

Hn.
Perc.
E. Gtr.
Kora
E. Bass
Cb.

115

Hn.
Perc.
E. Gtr.
Kora
E. Bass
Cb.

116

♩ = 154,999908 ♩ = 150,000000

Hn.
Perc.
E. Gtr.
Kora
E. Bass
Cb.

♩ = 154,999908 ♩ = 150,000000

38

117

Hn.

Perc.

E. Gtr.

Kora

E. Bass

Cb.

$\text{♩} = 140,000137$ $\text{♩} = 130,000137$

$\text{♩} = 140,000137$ $\text{♩} = 130,000137$

118

Hn.

Perc.

E. Gtr.

Kora

E. Bass

Cb.

$\text{♩} = 140,000137$ $\text{♩} = 140,000137$

$\text{♩} = 140,000137$ $\text{♩} = 140,000137$

Bass Flute

Daniel - La Folie En Quatre

♩ = 160,000000

8

13

20

27

8

39

2

45

3

50

2

56

20

79

2

85

89

95

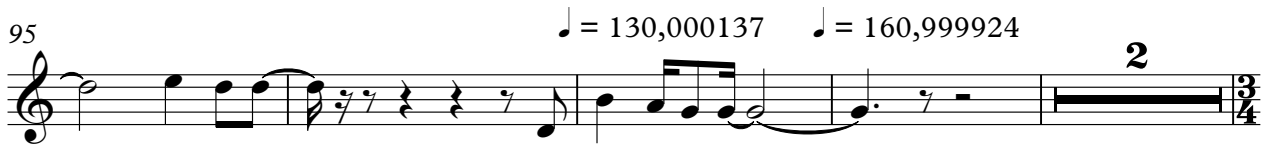

101

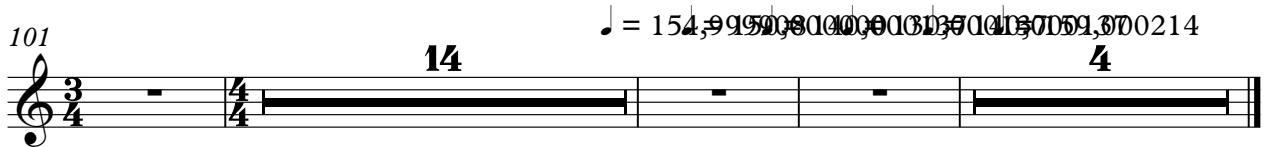

Percussion

Daniel - La Folie En Quatre

♩ = 160,000000

35

38

39

40

41

42

43

44

45

46

V.S.

Percussion

47

48

49

50

51

52

53

54

55

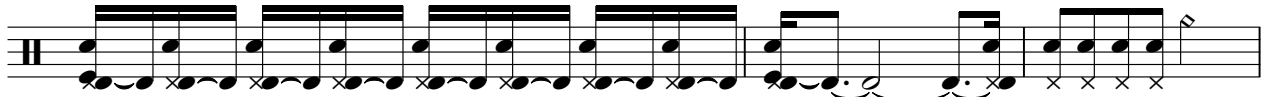

58

59

60

61

62

63

64

65

66

67

68

V.S.

69

70

71

72

73

74

75

78

79

80

81

82

83

84

85

86

87

88

89

90

V.S.

Percussion

91

92

93

94

95

♩ = 130,000137 ♩ = 160,999924

99

102

103

104

105

106

107

108

109

110

111

112

113

114

115

V.S.

8

Percussion

116 ♩ = 154,999908

♩ = 150,000000

117 ♩ = 140,000137

♩ = 130,000137

♩ = 140,000137

♩ = 160,000000

5

8

11

14

17

20

23

26

30

33

36

39

42

45

48

51

54

58

61

64

67

70

73

77

81

84

87

90

V.S.

93

98 ♩ = 160,999924

103

106

109

112

115 ♩ = 154,999908 ♩ = 150,000000 ♩ = 140,000137 ♩ = 130,000137

118 ♩ = 140,000137 ♩ = 159,000214

♩ = 160,000000

5

9

12

15

18

21

24

27

61

64

67

70

73

77

81

84

87

90

V.S.

93

98 ♩ = 160,999924

103

105

107

109

112

115 ♩ = 154,999908 ♩ = 150,000000

117 ♩ = 140,000137 ♩ = 130,000137 ♩ = 140,000137 ♩ = 159,000214

78

85

91

97 ♩ = 130,000137 = 160,999924

105

112

116 ♩ = 154,9999508000000 ♩ = 140,000137137 = 145,9999274

