

Daniel - La Paloma

♩ = 90,000092

Percussion

Music Box

Kora

Acoustic Bass

Tape Sampler Keyboard [Strings]

Synth Strings

Synth Strings

Synth Strings

Solo

Solo

4

Perc.

M. Box

Kora

A. Bass

Syn. Str.

Syn. Str.

Solo

Solo

6

8

11

Perc.

M. Box

Kora

A. Bass

Syn. Str.

Syn. Str.

Solo

Solo

3

14

Perc.

M. Box

Kora

A. Bass

Syn. Str.

Syn. Str.

Solo

Solo

16

19

22 5

Perc.

M. Box

Kora

A. Bass

Syn. Str.

Syn. Str.

Solo

Solo

25

Perc.

M. Box

Kora

A. Bass

Syn. Str.

Syn. Str.

Solo

Solo

27

29

31 7

Perc.

M. Box

Kora

A. Bass

Tape Smp. Str.

Syn. Str.

Syn. Str.

Syn. Str.

Solo

Solo

33

Perc.

M. Box

Kora

A. Bass

Tape Smp. Str.

Syn. Str.

Syn. Str.

Syn. Str.

Solo

Solo

35

Perc.

M. Box

Kora

A. Bass

Tape Smp. Str

Syn. Str.

Syn. Str.

Syn. Str.

Solo

Solo

37

Perc.

M. Box

Kora

A. Bass

Tape Smp. Str

Syn. Str.

Syn. Str.

Syn. Str.

Solo

Solo

39

Perc.

M. Box

Kora

A. Bass

Tape Smp. Str

Syn. Str.

Syn. Str.

Syn. Str.

Solo

Solo

41

Perc.

M. Box

Kora

A. Bass

Tape Smp. Str

Syn. Str.

Syn. Str.

Syn. Str.

Solo

Solo

43

Perc.

M. Box

Kora

A. Bass

Tape Smp. Str

Syn. Str.

Syn. Str.

Syn. Str.

Solo

Solo

45

Perc.

M. Box

Kora

A. Bass

Tape Smp. Str

Syn. Str.

Syn. Str.

Syn. Str.

Solo

Solo

47

Perc. M. Box Kora A. Bass Tape Smp. Str. Syn. Str. Syn. Str. Solo Solo

49

Perc. M. Box Kora A. Bass Syn. Str. Syn. Str. Solo Solo

51

M. Box

Kora

A. Bass

Syn. Str.

Solo

Daniel - La Paloma

Percussion

♩ = 90,000092

V.S.

Percussion

42 Percussion 3

44

46

48

50

Daniel - La Paloma

Music Box

♩ = 90,000092

V.S.

6

6

Music Box

3

50

51

♩ = 90,000092

4

6

8

10

13

16

19

22

24

3

V.S.

Daniel - La Paloma

Acoustic Bass

♩ = 90,000092

V.S.

Daniel - La Paloma
Tape Sampler Keyboard [Strings]

♩ = 90,000092

31

36

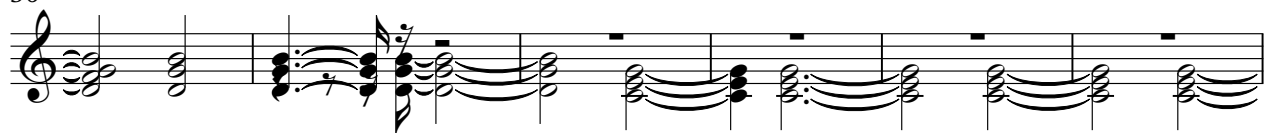

42

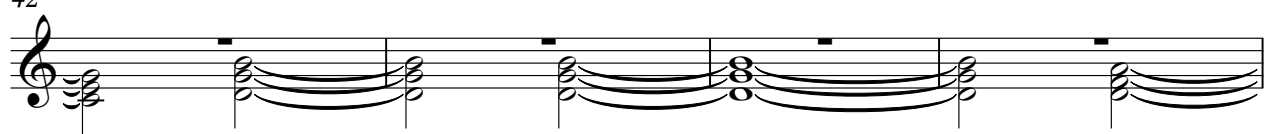

46

10

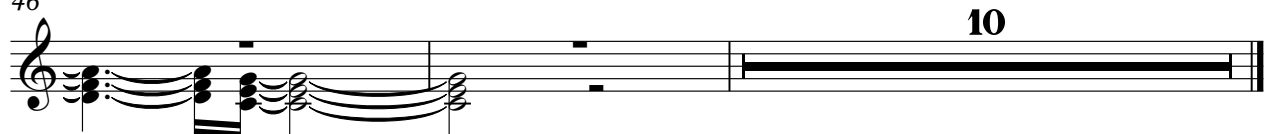

Synth Strings

Daniel - La Paloma

♩ = 90,000092

31

34

38

42

45

10

Synth Strings

Daniel - La Paloma

♩ = 90,000092

8

15

23

30

36

43

48

6

Daniel - La Paloma

Synth Strings

♩ = 90,000092

V.S.

Synth Strings

Daniel - La Paloma

Solo

♩ = 90,000092

5

10

15

20

24

29

33

38

43

V.S.

2

Solo

48

Solo

Daniel - La Paloma

♩ = 90,000092

3

8

12

16

21

25

29

32

2

Solo

36

40

44

46

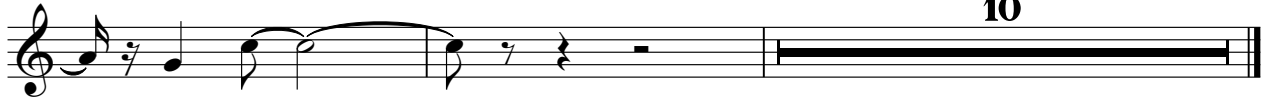

10