

Daniel - Le Chanteur 2

♩ = 120,000000 ♩ = 124,000252

Baroque Trumpet

Percussion

Organ

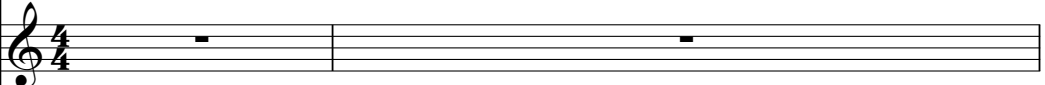

Synth Bass

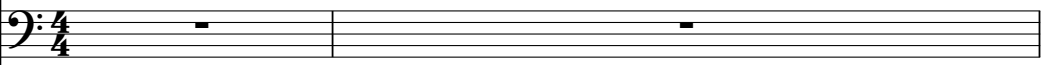

Lead 3 (Calliope)

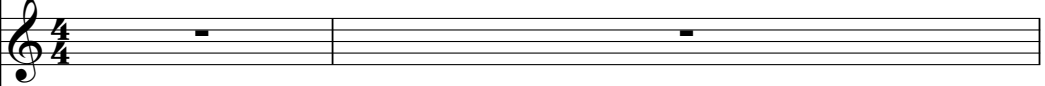

Pad 3 (Polysynth)

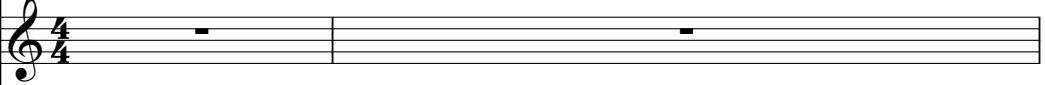

♩ = 120,000000 ♩ = 124,000252

Pad 5 (Bowed)

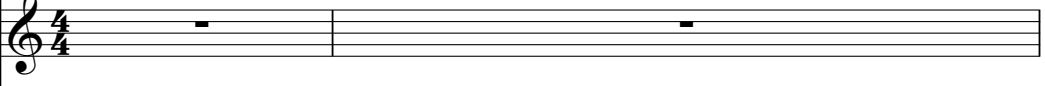

Solo

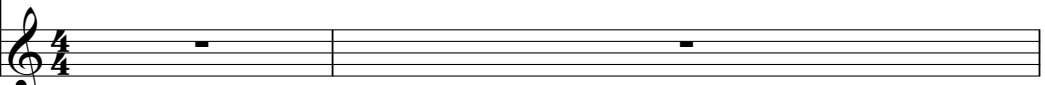

3

Bar. Tpt.

Perc.

S. Bass

Pad 5

Solo

5

Perc.

S. Bass

Pad 5

Solo

7

Bar. Tpt.

Perc.

S. Bass

Lead 3

Pad 5

Solo

10

Perc.

S. Bass

Lead 3

Pad 5

Solo

13

Perc.

S. Bass

Lead 3

Pad 5

Solo

Double bar line

16

Perc.

S. Bass

Lead 3

Pad 5

Solo

19

Perc.

S. Bass

Lead 3

Pad 5

Solo

22

Bar. Tpt.

Perc.

S. Bass

Lead 3

Pad 5

Solo

24

Bar. Tpt.

Perc.

S. Bass

Lead 3

Pad 5

Solo

26

Bar. Tpt.

Perc.

S. Bass

Lead 3

Pad 5

Solo

28

Bar. Tpt.

Perc.

S. Bass

Lead 3

Pad 5

Solo

30

Bar. Tpt.

Perc.

S. Bass

Lead 3

Pad 5

Solo

32

Bar. Tpt.

Perc.

S. Bass

Lead 3

Pad 5

Solo

34

Bar. Tpt.

Perc.

S. Bass

Lead 3

Pad 5

Solo

36

Bar. Tpt.

Perc.

S. Bass

Lead 3

Pad 5

Solo

38

Bar. Tpt.

Perc.

S. Bass

Lead 3

Pad 5

Solo

41

Bar. Tpt.

Perc.

S. Bass

Lead 3

Pad 5

Solo

44

Bar. Tpt.

Perc.

S. Bass

Lead 3

Pad 5

Solo

47

Bar. Tpt.

Perc.

S. Bass

Lead 3

Pad 5

Solo

50

Bar. Tpt.

Perc.

S. Bass

Lead 3

Pad 5

Solo

53

Bar. Tpt.

Perc.

S. Bass

Pad 3

Solo

55

Bar. Tpt.

Perc.

S. Bass

Pad 3

Solo

57

Bar. Tpt.

Perc.

S. Bass

Lead 3

Pad 5

Solo

59

Bar. Tpt.

Perc.

S. Bass

Lead 3

Pad 5

Solo

61

Bar. Tpt.

Perc.

S. Bass

Lead 3

Pad 5

Solo

63

Bar. Tpt.

Perc.

S. Bass

Lead 3

Pad 5

Solo

65

Bar. Tpt.

Perc.

S. Bass

Lead 3

Pad 5

Solo

66

Bar. Tpt.

Perc.

S. Bass

Lead 3

Pad 5

Solo

67

Bar. Tpt.

Perc.

S. Bass

Lead 3

Pad 5

Solo

69

Bar. Tpt.

Perc.

S. Bass

Lead 3

Pad 5

Solo

70

Bar. Tpt.

Perc.

S. Bass

Solo

71

Bar. Tpt.

Perc.

Org.

S. Bass

Lead 3

Pad 5

Solo

73

Bar. Tpt.

Perc.

Org.

S. Bass

Lead 3

Pad 5

Solo

76

Bar. Tpt.

Perc.

Org.

S. Bass

Lead 3

Pad 5

Solo

79

Bar. Tpt.

Perc.

Org.

S. Bass

Lead 3

Pad 5

Solo

82

Bar. Tpt.

Perc.

Org.

S. Bass

Lead 3

Pad 5

Solo

85

Bar. Tpt.

Perc.

Org.

S. Bass

Lead 3

Pad 5

Solo

87

Bar. Tpt.

Perc.

Org.

S. Bass

Lead 3

Pad 5

Solo

90

Bar. Tpt.

Perc.

Org.

S. Bass

Lead 3

Pad 5

Solo

93

Bar. Tpt.

Perc.

Org.

S. Bass

Lead 3

Pad 5

Solo

Detailed description of the musical score: The score is arranged in a system of seven staves. The top staff is for Baritone Trumpet (Bar. Tpt.), followed by Percussion (Perc.), Organ (Org.), Sub Bass (S. Bass), Lead 3, Pad 5, and Solo. Measure 90 shows a complex rhythmic pattern in the Bar. Tpt. and Perc. parts, with the Organ playing sustained chords. The Solo part features a series of chords. Measure 91 continues this pattern. Measure 92 shows a change in the Solo part. Measure 93 begins with a double bar line and a repeat sign, followed by a new rhythmic pattern in the Bar. Tpt. and Perc. parts. The Solo part continues with chords. The Solo part in measure 93 includes a double bar line and a repeat sign.

95

Bar. Tpt.

Perc.

Org.

S. Bass

Lead 3

Pad 5

Solo

98

Bar. Tpt.

Perc.

Org.

S. Bass

Lead 3

Pad 5

Solo

101

Bar. Tpt.

Perc.

Org.

S. Bass

Lead 3

Pad 5

Solo

103

Bar. Tpt.

Perc.

Org.

S. Bass

Lead 3

Pad 5

Solo

106

Bar. Tpt.

Perc.

Org.

S. Bass

Lead 3

Pad 5

Solo

109

Bar. Tpt.

Perc.

Org.

S. Bass

Lead 3

Pad 5

Solo

111

Bar. Tpt.

Perc.

Org.

S. Bass

Lead 3

Pad 3

Pad 5

Solo

114

Bar. Tpt.

Perc.

Org.

S. Bass

Pad 3

Solo

117

Bar. Tpt.

Perc.

Org.

S. Bass

Pad 3

Solo

119

Bar. Tpt.

Perc.

Org.

S. Bass

Pad 3

Solo

121

Bar. Tpt.

Perc.

Org.

S. Bass

Pad 3

Solo

Baroque Trumpet

Daniel - Le Chanteur 2

♩ = 120,000000 ♩ = 124,000252

3 15

22

27

31

35

38

41

44

47

50

V.S.

53

56

61

66

70

73

76

79

82

85

88

92

95

98

101

104

108

111

114

117

V.S.

Baroque Trumpet

120

Daniel - Le Chanteur 2

Percussion

♩ = 120,000000 ♩ = 124,000252

V.S.

39

43

47

51

55

58

62

65

68

72

Percussion

76

79

82

86

89

93

96

100

103

106

V.S.

4

Percussion

110

113

117

120

Daniel - Le Chanteur 2

Organ

♩ = 120,000000 ♩ = 124,000252

70

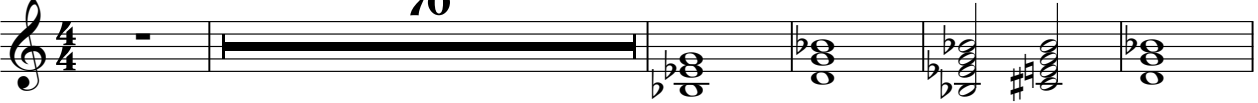

76

85

93

101

109

117

Daniel - Le Chanteur 2

Synth Bass

♩ = 120,000000 ♩ = 124,000252

6

10

15

20

23

25

27

29

31

V.S.

2

33

Synth Bass

35

37

42

47

53

57

59

61

63

65 Synth Bass 3

67

69

71

74

80

85

90

96

101

V.S.

4

Synth Bass

106

112

117

Lead 3 (Calliope)

Daniel - Le Chanteur 2

♩ = 120,000000 ♩ = 124,000252

5

10

14

18

2

24

28

31

Lead 3 (Calliope)

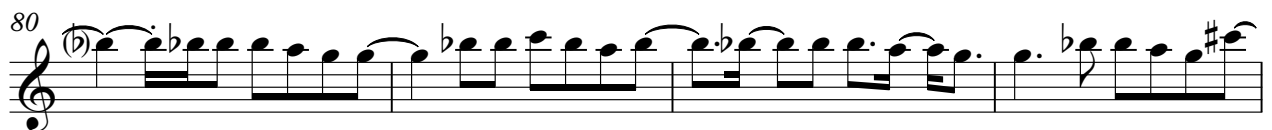
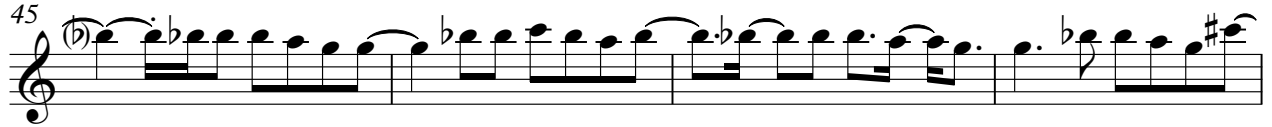

Lead 3 (Calliope)

84

88

92

97

101

105

109

112

11

Pad 3 (Polysynth)

Daniel - Le Chanteur 2

$\text{♩} = 120,000000$ $\text{♩} = 124,000252$

51

57

55

114

119

122

Pad 5 (Bowed)

Daniel - Le Chanteur 2

♩ = 120,000000 ♩ = 124,000252

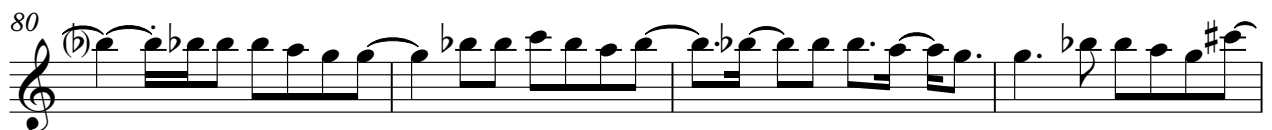
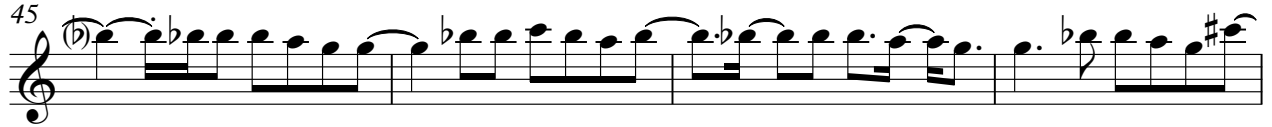

Pad 5 (Bowed)

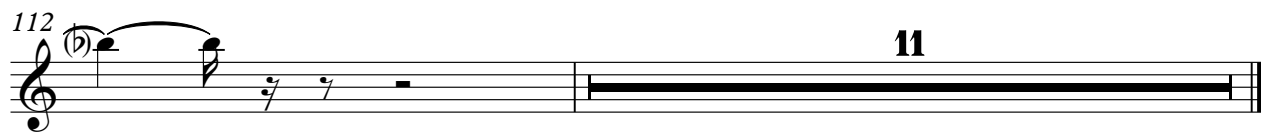
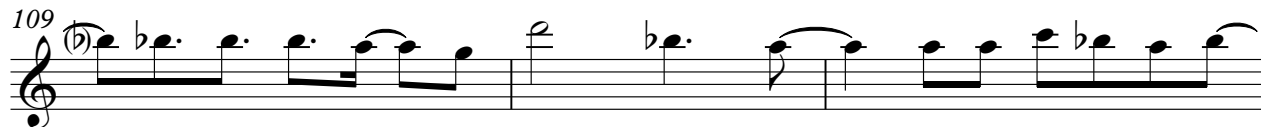

Daniel - Le Chanteur 2

Solo

♩ = 120,000000 ♩ = 124,000252

4
6
9
13
18
22
26
30
35

V.S.

