

Daniel - Louco de Desejo

♪ = 94,999992      ♩ = 93,000038

Alto Saxophone

Percussion

Melodic Toms

Electric Guitar

5-string Electric Bass

Honky-tonk Piano

Electric Piano

Rock Organ

Tape Sampler Keyboard [Brass]

♪ = 94,999992      ♩ = 93,000038

Alto Sax.

Perc.

Mel. Toms

E. Gtr.

E. Bass

H-t. Pno.

Organ

Tape Smp. Brs

6

Alto Sax.  
Perc.  
Mel. Toms  
E. Gtr.  
E. Bass  
H-t. Pno.  
Organ  
Tape Smp. Brs

8

Alto Sax.  
Perc.  
Mel. Toms  
E. Gtr.  
E. Bass  
H-t. Pno.  
Organ  
Tape Smp. Brs

11

Perc. E. Gtr. E. Bass H-t. Pno. Organ

14

Alto Sax. Perc. E. Gtr. E. Bass H-t. Pno. Organ Tape Smp. Brs

18

Perc. E. Gtr. E. Bass H-t. Pno. E. Piano Organ

21

Perc.

E. Gtr.

E. Bass

H-t. Pno.

E. Piano

Organ

24

Alto Sax.

Perc.

Mel. Toms

E. Gtr.

E. Bass

H-t. Pno.

E. Piano

Organ

Tape Smp. Brs

27

Alto Sax.

Perc.

Mel. Toms

E. Gtr.

E. Bass

H-t. Pno.

E. Piano

Organ

Tape Smp. Brs

29

Alto Sax.

Perc.

Mel. Toms

E. Gtr.

E. Bass

H-t. Pno.

E. Piano

Organ

Tape Smp. Brs

31

Alto Sax.

Perc.

Mel. Toms

E. Gtr.

E. Bass

H-t. Pno.

E. Piano

Organ

Tape Smp. Brs

34

Alto Sax.

Perc.

Mel. Toms

E. Gtr.

E. Bass

H-t. Pno.

Organ

Tape Smp. Brs

37

Alto Sax.

Perc.

Mel. Toms

E. Gtr.

E. Bass

H-t. Pno.

Organ

Tape Smp. Brs

40

Alto Sax.

Perc.

Mel. Toms

E. Gtr.

E. Bass

H-t. Pno.

Organ

Tape Smp. Brs

43

Perc.

E. Gtr.

E. Bass

H-t. Pno.

Organ

46

Alto Sax.

Perc.

E. Gtr.

E. Bass

H-t. Pno.

Organ

Tape Smp. Brs

50

Perc.

E. Gtr.

E. Bass

H-t. Pno.

E. Piano

Organ

53

Perc.

E. Gtr.

E. Bass

H-t. Pno.

E. Piano

Organ

56

Alto Sax.

Perc.

Mel. Toms

E. Gtr.

E. Bass

H-t. Pno.

E. Piano

Organ

Tape Smp. Brs

59

61

Alto Sax.

Perc.

Mel. Toms

E. Gtr.

E. Bass

H-t. Pno.

E. Piano

Organ

Tape Smp. Brs

63

Alto Sax.

Perc.

Mel. Toms

E. Gtr.

E. Bass

H-t. Pno.

E. Piano

Organ

Tape Smp. Brs

66

Alto Sax.

Perc.

Mel. Toms

E. Gtr.

E. Bass

H-t. Pno.

E. Piano

Organ

Tape Smp. Brs

Detailed description of the musical score: The score is for page 14, starting at measure 66. It features nine staves. The Alto Sax part has a melodic line with some grace notes. The Percussion part has a complex rhythmic pattern with triplets and accents. The Mel. Toms part has a rhythmic pattern with grace notes. The E. Gtr. part has a rhythmic pattern with chords and grace notes. The E. Bass part has a bass line with a mix of eighth and quarter notes. The H-t. Pno. part has a rhythmic pattern with chords and grace notes. The E. Piano part has a melodic line with grace notes. The Organ part has a melodic line with a triplet. The Tape Smp. Brs part has a rhythmic pattern with chords and grace notes.

69

Alto Sax.

Perc.

Mel. Toms

E. Gtr.

E. Bass

H-t. Pno.

E. Piano

Organ

Tape Smp. Brs

71

Alto Sax.  
Perc.  
Mel. Toms  
E. Gtr.  
E. Bass  
H-t. Pno.  
E. Piano  
Organ  
Tape Smp. Brs

74

Alto Sax.  
Perc.  
Mel. Toms  
E. Gtr.  
E. Bass  
H-t. Pno.  
Organ  
Tape Smp. Brs

77

Alto Sax.

Perc.

Mel. Toms

E. Gtr.

E. Bass

H-t. Pno.

Organ

Tape Smp. Brs

79

Alto Sax.

Perc.

Mel. Toms

E. Gtr.

E. Bass

H-t. Pno.

Organ

Tape Smp. Brs

# Daniel - Louco de Desejo

Alto Saxophone

♩ = 94,999992      ♩ = 93,000038

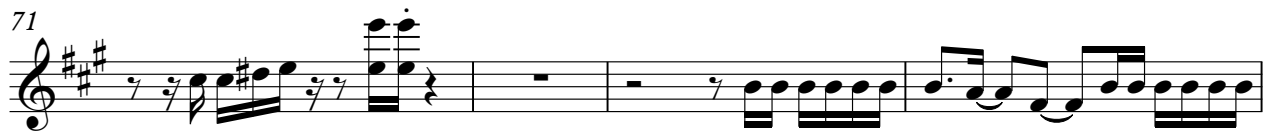
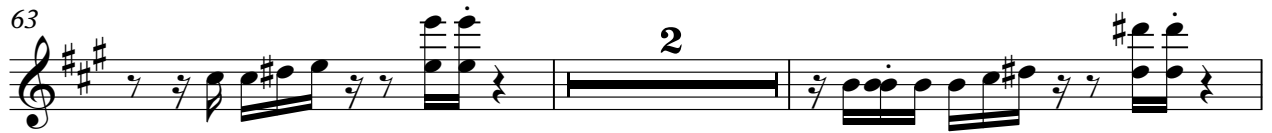

# Daniel - Louco de Desejo

## Percussion

♩ = 94,999992      ♩ = 93,000038

V.S.

Percussion

50

53

56

58

60

62

64

67

69

71

V.S.

4

Percussion

74

76

78

80

Melodic Toms

Daniel - Louco de Desejo

♩ = 94,999992 ♩ = 93,000038

58

61

64

68

71

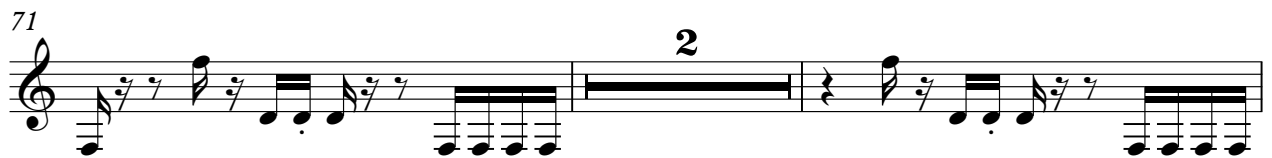

75

77

79

# Daniel - Louco de Desejo

Electric Guitar

♩ = 94,999992 ♩ = 93,000038

5

8

11

14

17

20

23

26

29

V.S.

32

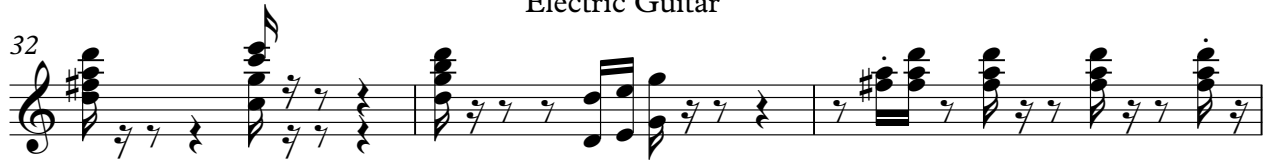

35

38

41

44

47

50

53

56

59

Electric Guitar

62

65

68

71

74

77

79

Daniel - Louco de Desejo  
5-string Electric Bass

♩ = 94,999992 ♩ = 93,000038

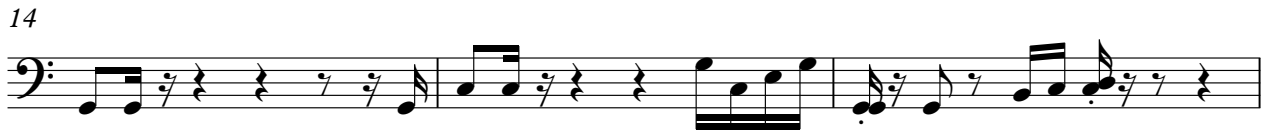

V.S.

34

37

40

43

46

49

53

56

60

63

Honky-tonk Piano Daniel - Louco de Desejo

♩ = 94,999992 ♩ = 93,000038

V.S.

28

31

34

37

40

43

46

49

52

Honky-tonk Piano

55

58

61

64

67

70

73

76

V.S.

# Honky-tonk Piano

79

Electric Piano

Daniel - Louco de Desejo

♩ = 94,999992 ♩ = 93,000038

16

16

20

24

27

31

16

16

50

53

56

Measures 56-58: The piece features a change in the left hand accompaniment, with more active rhythmic patterns. The right hand continues its melodic line with various note values and rests.

59

Measures 59-62: This section shows a continuation of the melodic and harmonic themes, with the right hand playing more intricate passages and the left hand providing accompaniment.

63

67

Measures 67-70: The final section on this page shows the continuation of the piece's melodic and harmonic development, ending with a final chord in the right hand.

71

8

8

Rock Organ

Daniel - Louco de Desejo

♩ = 94,999992 ♩ = 93,000038

5

8

14

20

23

26

Rock Organ

29

31

35

38

41

47

Rock Organ

53

3

2

2

58

61

63

68

70

Rock Organ

74

77

79

Daniel - Louco de Desejo  
Tape Sampler Keyboard [Brass]

♩ = 94,999992

♩ = 93,000038

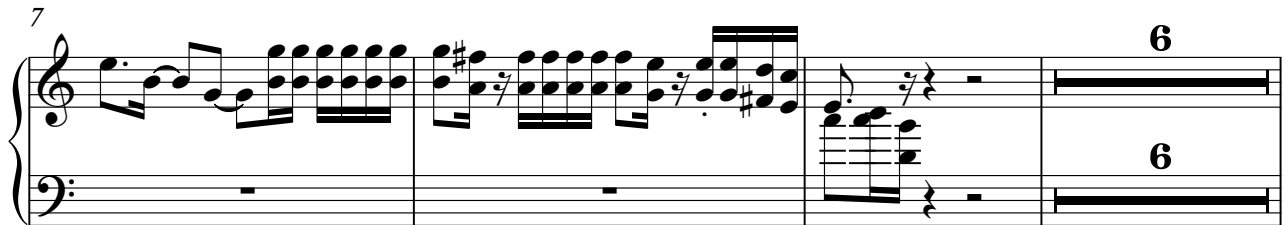

33

36

39

48

57

61

66

70

74

77

80

