

Daniel - Lucie 2

♩ = 120,000000 ♩ = 70,000069

Piccolo

Descant Recorder

Panpipes

Percussion

Harp

Fretless Electric Bass

Electric Piano

Synth Drums

Synth Strings

FX 1 (Rain)

Solo

6

Picc.

E. Bass

E. Piano

21

Pan.

Perc.

E. Bass

E. Piano

Syn. Str.

24

D. Rec.

Pan.

Perc.

E. Bass

E. Piano

Syn. Str.

27

D. Rec.

Pan.

Perc.

E. Bass

E. Piano

Syn. Str.

30

D. Rec.

Pan.

Perc.

E. Bass

E. Piano

Syn. Str.

33

D. Rec.
Pan.
Perc.
E. Bass
E. Piano
Syn. Str.

36

D. Rec.
Pan.
Perc.
E. Bass
E. Piano
Syn. Str.

39

Picc.
D. Rec.
Pan.
Perc.
E. Bass
E. Piano
Syn. Drums
Syn. Str.

41

Picc.
D. Rec.
Pan.
Perc.
E. Bass
E. Piano
Syn. Drums
Syn. Str.

43

Pan. Perc. E. Bass E. Piano Syn. Str.

46

Pan. Perc. Hp. E. Bass E. Piano Syn. Str.

51

D. Rec.
Pan.
Perc.
Hp.
E. Bass
E. Piano
Syn. Str.

54

D. Rec.
Pan.
Perc.
Hp.
E. Bass
E. Piano
Syn. Str.

57

D. Rec.

Pan.

Perc.

E. Bass

E. Piano

Syn. Str.

60

Picc.

D. Rec.

Pan.

Perc.

E. Bass

E. Piano

Syn. Str.

63

Picc.
D. Rec.
Pan.
Perc.
E. Bass
E. Piano
Syn. Str.

65

Picc.
D. Rec.
Pan.
Perc.
E. Bass
E. Piano
Syn. Drums
Syn. Str.

67

Pan.

Perc.

E. Bass

E. Piano

Syn. Str.

70

D. Rec.

Pan.

Perc.

E. Bass

E. Piano

Syn. Str.

72

D. Rec.

Pan.

Perc.

E. Bass

E. Piano

Syn. Str.

74

Picc.

D. Rec.

Pan.

Perc.

E. Bass

E. Piano

Syn. Str.

77

Picc.

D. Rec.

Pan.

Perc.

E. Bass

E. Piano

Syn. Str.

80

Pan.

Perc.

E. Bass

E. Piano

Syn. Str.

83

Pan.

Perc.

E. Bass

E. Piano

Syn. Str.

FX 1

86

FX 1

Solo

88

Solo

90

Solo

92

Solo

94

Solo

96

Solo

97

Solo

Piccolo

Daniel - Lucie 2

♩ = 120,000000 ♪ = 70,000069

4

9

29

43

19

67

8 21

Descant Recorder

Daniel - Lucie 2

♩ = 120,000000 ♩ = 70,000069

24

29

34

37

40

51

55

60

63

65

Descant Recorder

71

75

77

20

Panpipes

Daniel - Lucie 2

♩ = 120,000000 ♩ = 70,000069

8

13

18

22

26

32

36

39

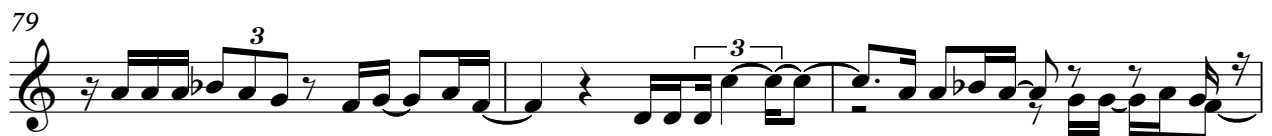

Panpipes

3

82

14

Daniel - Lucie 2

Percussion

♩ = 120,000000 ♩ = 70,000069

8

14

19

22

27

32

35

38

41

44

49

54

59

62

65

68

71

74

77

80

Percussion

82

Harp

Daniel - Lucie 2

♩ = 120,0000000,000069

48

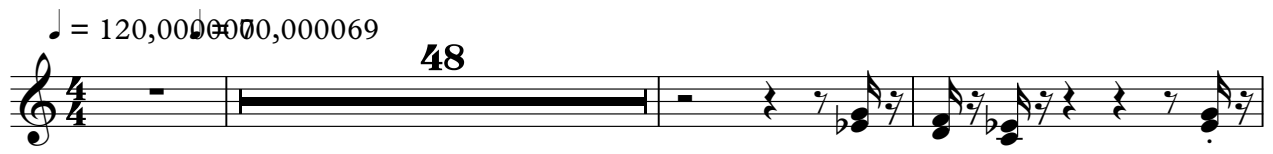

52

56

42

Fretless Electric Bass

Daniel - Lucie 2

♩ = 120,000000 ♪ = 70,000069

4

11

18

23

29

35

40

45

50

56

V.S.

61

66

70

74

79

82

Electric Piano

Daniel - Lucie 2

♩ = 120,000000 ♩ = 70,000069

5

9

13

17

20

23

V.S.

26

30

33

36

39

42

45

50

54

57

60

63

V.S.

66

69

72

75

78

81

83

14

14

Synth Drums

Daniel - Lucie 2

♩ = 120,000000 ♩ = 70,000069

38

41

3 6 3 6 22

65

3

66

6 6 32

Synth Strings

Daniel - Lucie 2

♩ = 120,000000 ♩ = 70,000069

8

15

22

29

36

41

47

53

60

65

V.S.

Synth Strings

70

76

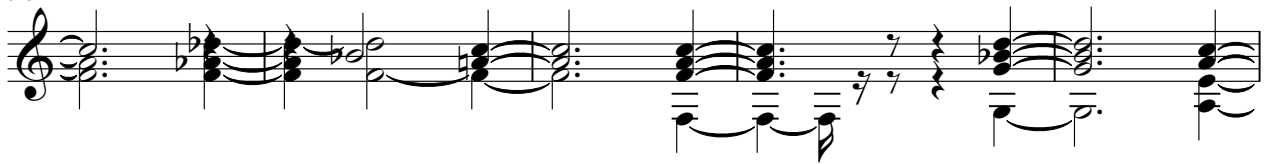

81

FX 1 (Rain)

Daniel - Lucie 2

♩ = 120,000000 ♩ = 70,000069

82

85

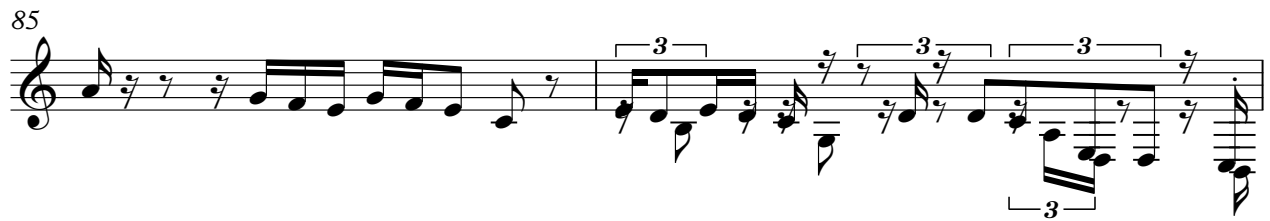

87

11

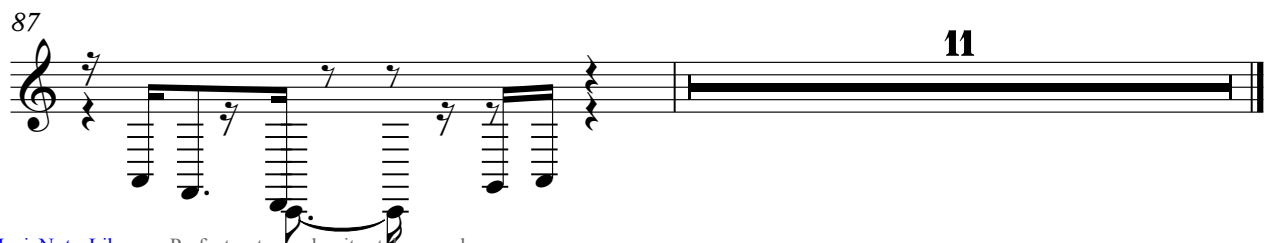

Daniel - Lucie 2

Solo

♩ = 120,000000 ♩ = 70,000069

85

88

90

91

93

94

96

97