

Daniel - Memphis Tennessee

♩ = 202,000473

Percussion

Handclap

Jazz Guitar

Jazz Guitar

Jazz Guitar

Fretless Electric Bass

melody

Solo

6

Perc. Perc. Perc. Perc. Perc. H.C. J. Gtr. J. Gtr. E. Bass Solo

10

14

18

22

26

30

34

38

Perc. Perc. Perc. H.C. J. Gtr. E. Bass melody Solo

42

Perc. Perc. Perc. H.C. J. Gtr. E. Bass melody Solo

46

50

Perc. 1
Perc. 2
Perc. 3
H.C.
J. Gtr.
J. Gtr.
J. Gtr.
E. Bass
Solo

53

Perc. 1
Perc. 2
Perc. 3
H.C.
J. Gtr.
E. Bass
Solo

55

57

59

Perc.

Perc.

Perc.

H.C.

J. Gtr.

E. Bass

Solo

62

Perc.

Perc.

Perc.

H.C.

J. Gtr.

E. Bass

Solo

64

Perc. Perc. Perc. H.C. J. Gtr. J. Gtr. E. Bass Solo

67

Perc. Perc. Perc. H.C. J. Gtr. J. Gtr. E. Bass melody Solo

71

Perc.

Perc.

Perc.

H.C.

J. Gtr.

J. Gtr.

E. Bass

melody

Solo

75

Perc. Perc. Perc. H.C. J. Gtr. E. Bass melody Solo

79

Perc. Perc. Perc. H.C. J. Gtr. E. Bass melody Solo

83

87

The musical score consists of the following parts:

- J. Gtr. (sixth staff):** Features a guitar icon and a melodic line with chords and accidentals.
- J. Gtr. (seventh staff):** Features a guitar icon and a melodic line with a few notes and rests.
- Solo (tenth staff):** Features a guitar icon and a complex melodic line with many notes and accidentals.

91

Perc.

Perc.

Perc.

H.C.

J. Gtr.

E. Bass

melody

Solo

3

95

Perc.

Perc.

Perc.

H.C.

J. Gtr.

E. Bass

melody

Solo

99

103

107

Perc. 

Perc. 

Perc. 

H.C. 

J. Gtr. 

J. Gtr. 

E. Bass 

Solo 

111

Perc. 

Perc. 

Perc. 

Perc. 

H.C. 

J. Gtr. 

J. Gtr. 

E. Bass 

Solo 

Percussion

Daniel - Memphis Tennessee

♩ = 202,000473

7

13

19

25

31

37

43

49

55

61

V.S.

67

73

79

85

91

97

103

109

Percussion

Daniel - Memphis Tennessee

♩ = 202,000473
8

13

19

25

31

37

43

49

55

61

V.S.

2

Percussion

67

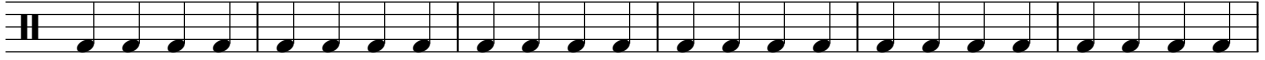

73

79

85

91

97

103

109

Percussion

Daniel - Memphis Tennessee

♩ = 202,000473

7

104

Percussion

Daniel - Memphis Tennessee

♩ = 202,000473

8 18

31 16 35

85 16

104 7

Percussion

Daniel - Memphis Tennessee

♩ = 202,000473

8

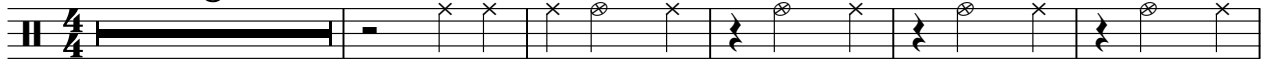

14

20

26

32

38

44

50

56

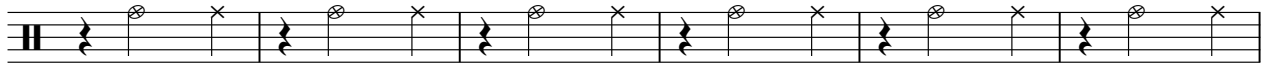

62

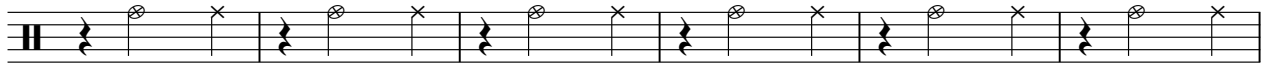

V.S.

2

Percussion

68

74

80

86

92

98

104

109

Handclap

Daniel - Memphis Tennessee

♩ = 202,000473

V.S.

♩ = 202,000473

8

12

16

20

23

27

31

35

39

42

98

101

104

107

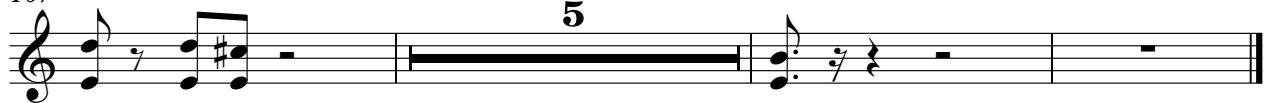

5

♩ = 202,000473

49

51

53

55

57

59

61

63

65

49

♩ = 202,000473

6

11

29

38

68

86

107

111

Fretless Electric Bass

Daniel - Memphis Tennessee

♩ = 202,000473

3

9

14

19

24

29

34

39

44

49

V.S.

54

59

65

69

74

80

85

89

94

99

104

109

112

Daniel - Memphis Tennessee

melody

♩ = 202,000473

11

16

21

26

33

37

42

46

3

22

70

75

79

83

90

94

99

103

10

Daniel - Memphis Tennessee

Solo

♩ = 202,000473

V.S.

91

95

99

104

107

111