

Daniel - Meu Lamento e Chorar

0.0"
1.1,00
MLAMENTO

♩ = 113,999954

Percussion

Jazz Guitar

Jazz Guitar

Electric Guitar

5-string Electric Bass

Synth Voice

♩ = 113,999954

Synth Strings

Viola

4

Perc.

J. Gtr.

J. Gtr.

E. Bass

Syn. Voice

Syn. Str.

Vla.

7

Perc.

J. Gtr.

J. Gtr.

E. Bass

Syn. Voice

Syn. Str.

Vla.

10

Perc. J. Gtr. J. Gtr. E. Bass Syn. Voice Syn. Str. Vla.

12

Perc. J. Gtr. J. Gtr. E. Bass Syn. Voice Syn. Str. Vla.

14

17

21

Perc.

J. Gtr.

J. Gtr.

E. Bass

Syn. Str.

24

Perc.

J. Gtr.

J. Gtr.

E. Bass

Syn. Voice

Syn. Str.

27

Perc.

J. Gtr.

J. Gtr.

E. Bass

A.

Syn. Voice

Syn. Str.

30

Perc.

J. Gtr.

J. Gtr.

E. Bass

A.

Syn. Str.

Vla.

33

Perc.

J. Gtr.

J. Gtr.

E. Bass

Syn. Str.

Vla.

36

Perc.

J. Gtr.

J. Gtr.

E. Bass

Syn. Voice

Syn. Str.

Vla.

39

Perc.

J. Gtr.

J. Gtr.

E. Bass

Syn. Voice

Syn. Str.

Vla.

42

Perc.

J. Gtr.

J. Gtr.

E. Bass

Syn. Voice

Syn. Str.

Vla.

45

Perc.

J. Gtr.

J. Gtr.

E. Bass

Syn. Str.

Vla.

48

Perc.

J. Gtr.

E. Bass

Syn. Voice

Syn. Str.

Vla.

51

Perc.

J. Gtr.

J. Gtr.

E. Bass

Syn. Voice

Syn. Str.

Vla.

54

Perc.

J. Gtr.

J. Gtr.

E. Bass

Syn. Voice

Syn. Str.

Vla.

57

Perc.

J. Gtr.

J. Gtr.

E. Bass

Syn. Voice

Syn. Str.

Vla.

60

Perc.

J. Gtr.

J. Gtr.

E. Bass

Syn. Voice

Syn. Str.

Vla.

62

Perc.

J. Gtr.

J. Gtr.

E. Bass

Syn. Voice

Syn. Str.

Vla.

65

Perc.

J. Gtr.

J. Gtr.

E. Bass

Syn. Voice

Syn. Str.

68

71

74

Perc.

J. Gtr.

J. Gtr.

E. Bass

Syn. Str.

Vla.

77

Perc.

J. Gtr.

J. Gtr.

E. Bass

Syn. Voice

Syn. Str.

Vla.

80

Perc. J. Gtr. J. Gtr. E. Bass Syn. Voice Syn. Str. Vla.

83

Perc. J. Gtr. J. Gtr. E. Bass Syn. Voice Syn. Str. Vla.

86

Perc.

J. Gtr.

J. Gtr.

E. Bass

Syn. Str.

Vla.

89

Perc.

J. Gtr.

E. Bass

Syn. Voice

Syn. Str.

Vla.

92

Perc.

J. Gtr.

J. Gtr.

E. Bass

Syn. Voice

Syn. Str.

Vla.

95

Perc.

J. Gtr.

J. Gtr.

E. Bass

Syn. Voice

Syn. Str.

Vla.

97

Perc.

J. Gtr.

J. Gtr.

E. Bass

Syn. Voice

Syn. Str.

Vla.

100

Perc.

J. Gtr.

J. Gtr.

E. Bass

Syn. Voice

Syn. Str.

Vla.

102

Perc.

J. Gtr.

J. Gtr.

E. Bass

Syn. Voice

Syn. Str.

Vla.

104

Perc.

J. Gtr.

J. Gtr.

E. Bass

Syn. Voice

Syn. Str.

Vla.

107

Perc.

J. Gtr.

J. Gtr.

E. Bass

Syn. Voice

Syn. Str.

Vla.

109

Perc.

J. Gtr.

J. Gtr.

E. Bass

Syn. Voice

Syn. Str.

Vla.

111

Perc.

J. Gtr.

J. Gtr.

E. Bass

Syn. Voice

Syn. Str.

Vla.

Daniel - Meu Lamento e Chorar

Percussion

♩ = 113,999954

V.S.

40

44

48

51

55

59

63

67

71

74

Percussion

78

82

86

90

93

97

101

105

109

111

© 1995 by MusicNotes.com

♩ = 113,999954

5

9

13

22

28

35

43

51

55

59

63

69

76

84

92

96

100

104

108

111

♩ = 113,999954

7

13

18

24

30

36

41

47

53

111

Electric Guitar

Daniel - Meu Lamento e Chorar

♩ = 113,999954

109 3

Daniel - Meu Lamento e Chorar

5-string Electric Bass

♩ = 113,999954

8

15

22

29

36

42

49

56

63

V.S.

70

77

83

90

97

104

109

Daniel - Meu Lamento e Chorar

Alto

♩ = 113,999954

26

31

38

71

40

3

Synth Voice

Daniel - Meu Lamento e Chorar

♩ = 113,999954

5

8

11

14

25

38

41

49

53

56

59

61

64

68

10

81

5

91

95

98

101

104

107

109

111

Daniel - Meu Lamento e Chorar

Synth Strings

♩ = 113,999954

V.S.

Synth Strings

64

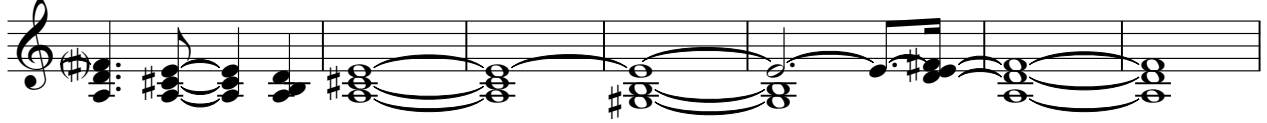

71

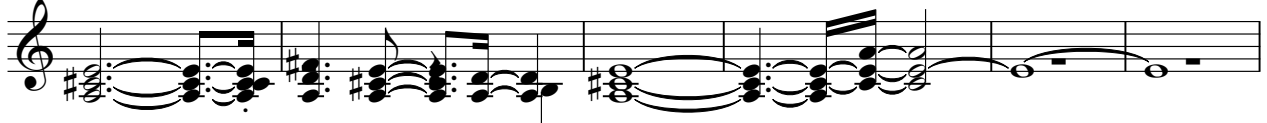

77

82

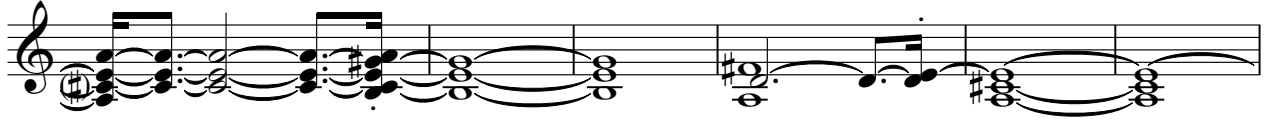

88

94

100

106

110

Daniel - Meu Lamento e Chorar

Viola

♩ = 113,999954

5

9

13

17

14

36

43

50

54

58

V.S.

62 

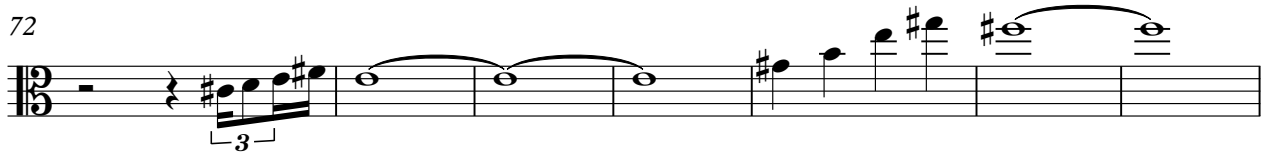
72 

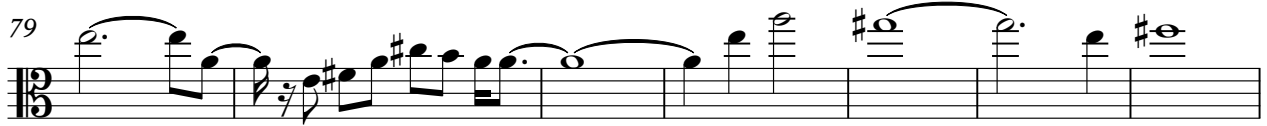
79 

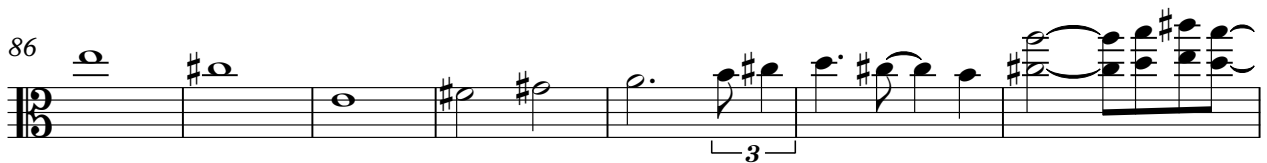
86 

93 

97 

101 

105 

109 

111 