

0.0"
1.1,00
Paulista - Mil Loucuras de Amor - Joro Paulo e Daniel

♩ = 112,000061

4

7

10

13

16

19

22

25

28

Perc.

E. Gtr.

E. Bass

FM

Pad 1

Vla.

31

Perc.

E. Gtr.

E. Gtr.

E. Bass

FM

Syn. Str.

Vla.

34

Perc. E. Gtr. E. Gtr. E. Bass FM Syn. Str.

36

Perc. E. Gtr. E. Bass FM Syn. Str.

39

Perc.

E. Gtr.

E. Gtr.

E. Bass

E. Piano

FM

Syn. Str.

FX 3

42

Perc.

E. Gtr.

E. Gtr.

E. Bass

E. Piano

FM

Syn. Str.

FX 3

44

Perc.

E. Gtr.

E. Bass

E. Piano

FM

Syn. Str.

FX 3

47

Perc.

E. Gtr.

E. Gtr.

E. Bass

E. Piano

FM

Syn. Str.

FX 3

50

Perc.

E. Gtr.

E. Gtr.

E. Bass

FM

Syn. Str.

52

55

58

Perc.

E. Gtr.

E. Gtr.

E. Bass

E. Piano

FM

Syn. Str.

FX 3

60

Perc.

E. Gtr.

E. Bass

E. Piano

FM

Syn. Str.

FX 3

63

66

68

Perc.

E. Gtr.

E. Bass

FM

Syn. Str.

71

Perc.

E. Gtr.

E. Gtr.

E. Bass

E. Piano

FM

Syn. Str.

FX 3

74

Perc.

E. Gtr.

E. Gtr.

E. Bass

E. Piano

FM

Syn. Str.

FX 3

76

Perc.

E. Gtr.

E. Bass

E. Piano

FM

Syn. Str.

FX 3

79

Perc.

E. Gtr.

E. Gtr.

E. Bass

E. Piano

FM

Syn. Str.

FX 3

Percussion

♩ = 112,000061

V.S.

31

34

37

40

43

46

49

52

55

58

61

64

67

70

73

76

79

Electric Guitar

♩ = 112,000061

6

10

14

18

22

26

28

31

35

V.S.

Electric Guitar

Electric Guitar

75

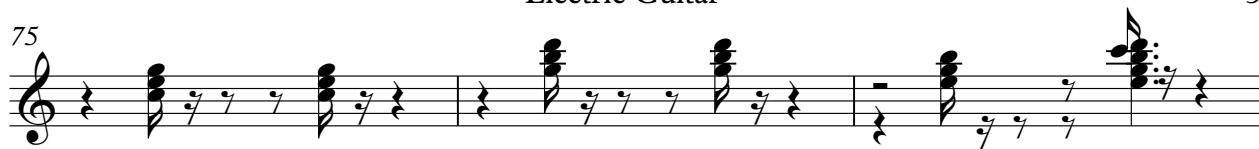

78

5-string Electric Bass

♩ = 112,000061

V.S.

53

58

63

68

73

78

Electric Piano

♩ = 112,000061

FM Synth

♩ = 112,000061

6

10

14

18

22

V.S.

26

29

33

36

39

42

45

48

51

54

57

60

V.S.

63

66

69

72

75

78

Synth Strings

♩ = 112,000061

32

36

40

45

49

53

57

61

65

69

Synth Strings

73

77

79

Pad 1 (New Age)

♩ = 112,000061

27

52

FX 3 (Crystal)

♩ = 112,000061

5

10

10

4

27

12

44

8

58

8

72

76

2

Viola

♩ = 112,000061

