

0.0"
1.1.00
Paulista - No Mesmo Lugar - Daniel
♩ = 107,019974

Baroque Trumpet

Percussion

Kora

Electric Bass

Celesta

Reverse Cymbals

FM Synth

FX 5 (Brightness)

Violoncello

Telephone

4

Bar. Tpt.

Perc.

Kora

E. Bass

Cel.

FM

FX 5

Vc.

3

3

3

6

Bar. Tpt.

Perc.

Kora

E. Bass

Cel.

FM

FX 5

Vc.

8

Perc.

E. Bass

Cel.

FM

FX 5

Vc.

Tel.

11

Perc.

E. Bass

FM

Vc.

Tel.

15

Bar. Tpt.

Perc.

E. Bass

FM

FX 5

Vc.

18

Bar. Tpt.

Perc.

E. Bass

FM

FX 5

Vc.

21

Perc. E. Bass Cel. FM FX 5 Vc.

25

Bar. Tpt. Perc. Kora E. Bass Cel. FM Vc.

28

Bar. Tpt.

Perc.

Kora

E. Bass

FM

Vc.

3

31

Perc.

Kora

E. Bass

Cel.

FM

Vc.

3

34

37

40

Bar. Tpt.

Perc.

Kora

E. Bass

FM

FX 5

Vc.

43

Bar. Tpt.

Perc.

Kora

E. Bass

Cel.

FM

FX 5

Vc.

45

Bar. Tpt.
Perc.
Kora
E. Bass
Cel.
FM
FX 5
Vc.

47

Perc.
E. Bass
Cel.
FM
FX 5
Vc.

49

Perc.

E. Bass

Cel.

FM

FX 5

Vc.

52

Perc.

E. Bass

FM

Vc.

56

Bar. Tpt.
Perc.
E. Bass
FM
FX 5
Vc.

59

Perc.
E. Bass
Cel.
FM
FX 5
Vc.

63

Perc. E. Bass Cel. FM FX 5 Vc.

66

Bar. Tpt. Perc. Kora E. Bass Cel. FM Vc.

69

Bar. Tpt.

Perc.

Kora

E. Bass

FM

Vc.

3

72

Perc.

Kora

E. Bass

Cel.

FM

Vc.

3

3

75

Perc.

Kora

E. Bass

FM

FX 5

Vc.

78

Perc.

Kora

E. Bass

FM

FX 5

Vc.

81

Bar. Tpt.

Perc.

Kora

E. Bass

FM

FX 5

Vc.

84

Bar. Tpt.

Perc.

Kora

E. Bass

Cel.

FM

FX 5

Vc.

Baroque Trumpet

♩ = 107,019974

Percussion

♩ = 107,019974

5

8

12

16

20

24

28

31

34

V.S.

37

40

43

46

49

53

57

61

65

69

Percussion

72

75

78

81

83

86

Kora

♩ = 107,019974

2 20

27

31

35

39

44

20

68

72

76

80

V.S.

2

Kora

83

86

Electric Bass

♩ = 107,019974

6

12

18

23

28

33

38

43

48

V.S.

Celesta

♩ = 107,019974

6

10

12

2

27

6

8

6

8

43

47

12

3

62

2

6

73

9

9

2

Celesta

84

Reverse Cymbals

♩ = 107,019974

83

1/16

86

1/16

FM Synth

♩ = 107,019974

V.S.

22

27

31

35

39

45

48

50

54

58

62

67

71

75

79

83

86

FX 5 (Brightness)

♩ = 107,019974

8 6

18 3 11

36

43

49 6

59 3 11

77

82

86 16

Violoncello

♩ = 107,019974

V.S.

2

44

Violoncelle

47

52

58

62

66

71

76

80

84

16

86

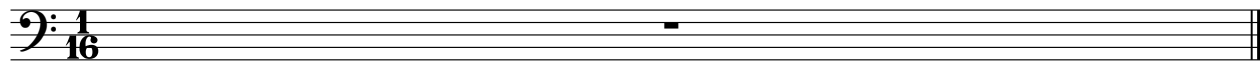

Telephone

♩ = 107,019974

