

4

Sop. Sax.

Perc.

J. Gtr.

E. Bass

E. Bass

FM

Vln.

Vln.

Solo

8

Sop. Sax.

Perc.

J. Gtr.

E. Bass

E. Bass

FM

FX 5

Vla.

Vla.

Solo

11

Perc.

J. Gtr.

FM

FX 5

14

17

20

23

27

31

Perc.

J. Gtr.

E. Bass

FM

Vla.

Vlna.

Solo

35

Perc.

J. Gtr.

E. Bass

FM

Vla.

Vlna.

Solo

39

Perc.

J. Gtr.

E. Bass

Vla.

Vla.

Solo

42

Perc.

J. Gtr.

E. Bass

Vla.

Vla.

Solo

46

Perc. J. Gtr. E. Bass FM Vla. Vla. Solo

49

Perc. J. Gtr. E. Bass FM Vla. Vla. Solo

52

Musical score for multiple instruments. The score is arranged in a system with the following parts from top to bottom:

- Sop. Sax.**: Treble clef, mostly rests with a melodic phrase in the final measure.
- Perc.**: Percussion clef, featuring a rhythmic pattern of eighth notes with 'x' marks above the staff.
- J. Gtr.**: Treble clef, playing a chordal accompaniment with some melodic movement.
- E. Bass**: Bass clef, playing a steady eighth-note bass line.
- E. Bass**: Bass clef, mostly rests with a melodic phrase in the final measure.
- FM**: Treble clef, mostly rests with a melodic phrase in the final measure.
- Vla.**: Alto clef, playing a melodic line with some sustained notes.
- Vla.**: Alto clef, playing a rhythmic accompaniment with eighth notes.
- Solo**: Treble clef, playing a melodic line with some rhythmic patterns.

56

60

64

Perc.

J. Gtr.

E. Bass

FM

Vla.

Vla.

Solo

68

Sop. Sax.

Perc.

J. Gtr.

E. Bass

FM

Vla.

Vla.

Solo

73

76

80

Perc. J. Gtr. E. Bass Vla. Vla. Solo

83

Perc. J. Gtr. E. Bass FM Vla. Vla. Solo

86

89

93

97

101

104

107

Sop. Sax.

Perc.

J. Gtr.

E. Bass

E. Bass

FM

Vla.

Vla.

Solo

# Daniel - No Ponto Pra Mim

## Percussion

♩ = 96,999954

7

13

20

26

31

36

41

45

49

V.S.

53

58

63

68

73

77

81

85

89

93

Percussion

97

101

105

108

♩ = 96,999954

7

10

13

16

19

22

26

31

37

42

47

53

59

65

71

76

82

88

93

99

105

108

♩ = 96,999954

22

27

31

61

47

2

Daniel - No Ponto Pra Mim  
5-string Electric Bass

♩ = 96,999954

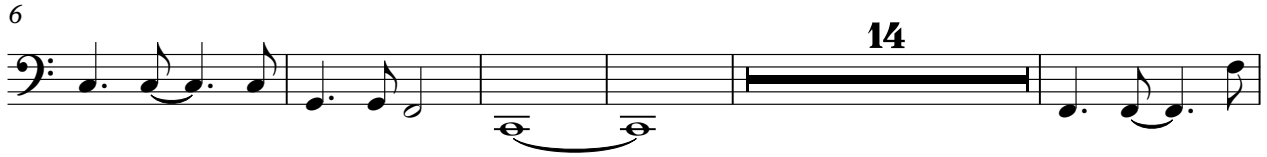

V.S.

66

71

76

82

87

92

98

103

107

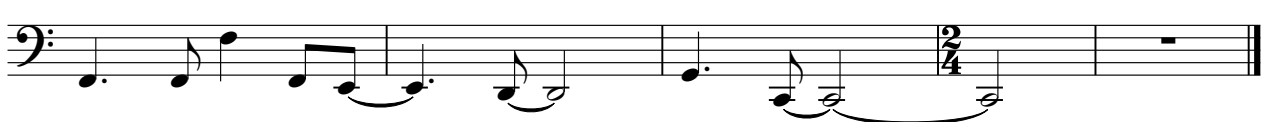

Fretless Electric Bass Daniel - No Ponto Pra Mim

♩ = 96,999954

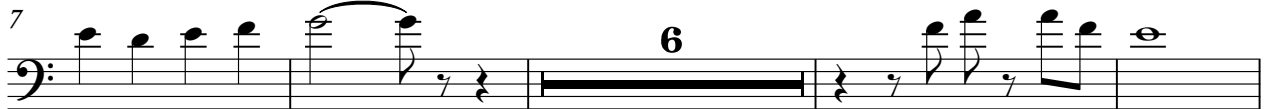

♩ = 96,999954

83

91

102

FX 5 (Brightness) Daniel - No Ponto Pra Mim

♩ = 96,999954

6

10

12

15

18

20

23

86

2

Viola

Daniel - No Ponto Pra Mim

♩ = 96,999954

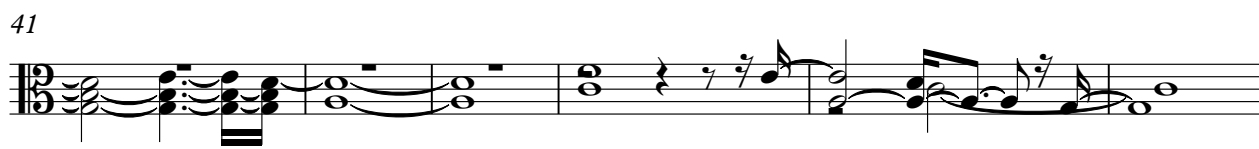
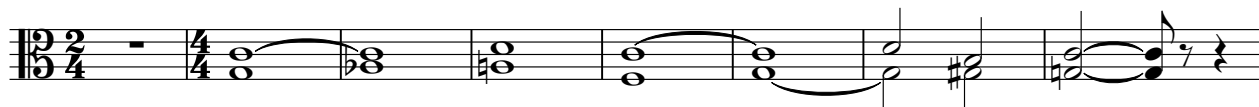

Viola

Daniel - No Ponto Pra Mim

♩ = 96,999954

2

65

Viola

71

75

81

86

90

96

102

106

Solo

Daniel - No Ponto Pra Mim

♩ = 96,999954

V.S.

52

56

60

64

69

73

77

81

85

88

92

96

100

103

107

