

Daniel - Os Amantes 2

0.0"
1.1,00
T10403

♩ = 100,000000

Music Box

5-string Fretless Electric Bass

Synth Voice

♩ = 100,000000
Sequenciado por Luis Paulo Trione
T10403

Reverse Cymbals

Synth Strings

Viola

Violoncello

Solo

Solo

M. Box

E. Bass

Syn. Voice

Syn. Str.

Vla.

Vc.

Solo

Solo

5

M. Box

J. Gtr.

E. Bass

E. Piano

Syn. Voice

Rev. Cym.

Syn. Str.

Vla.

Vc.

Solo

Solo

7

Ten. Sax.

Perc.

M. Box

J. Gtr.

E. Bass

E. Piano

Syn. Voice

Rev. Cym.

Syn. Str.

Vla.

Vc.

Solo

Solo

qual quer di a qualquer ho

9

Ten. Sax.

J. Gtr.

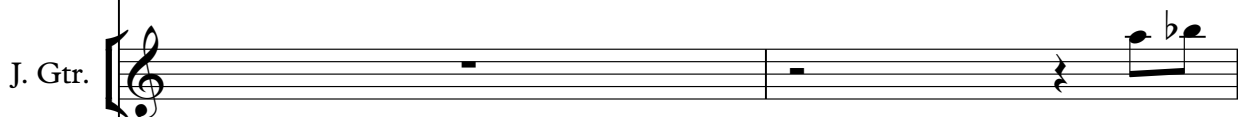

E. Piano

Syn. Voice

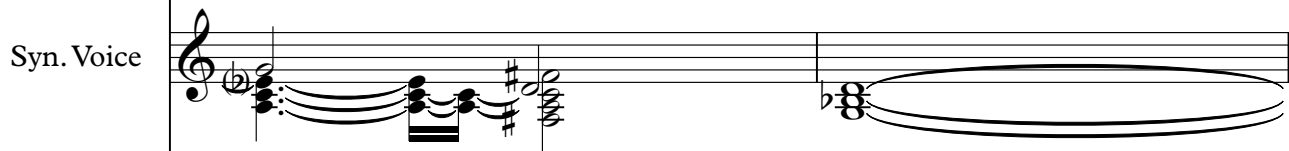

Rev. Cym.

ra a gen tese_en con tra

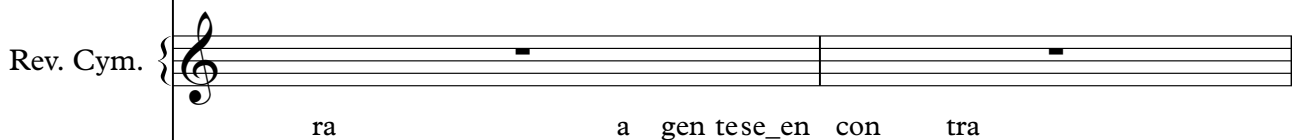

Solo

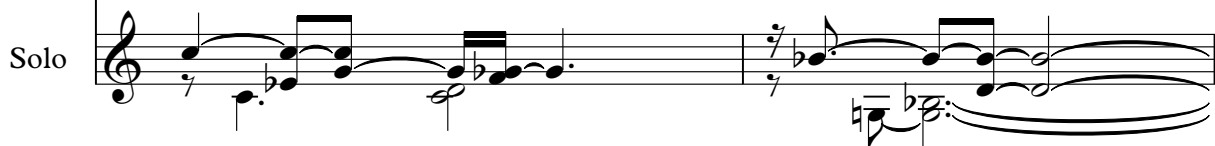

11

Ten. Sax.

J. Gtr.

E. Piano

Syn. Voice

Rev. Cym.

Vc.

Solo

se ja on de for pra fa

Detailed description of the musical score: The score is for page 6, measures 11-13. It features seven staves. The Tenor Saxophone part has a melodic line with some rests. The Jazz Guitar part has a rhythmic accompaniment with triplets. The Electric Piano part has a complex texture with many notes. The Synthesizer Voice part has a melodic line with a long note. The Reverse Cymbal part has a simple accompaniment. The Violoncello part has a simple accompaniment. The Solo part is a melodic line in the bass clef. The vocal line is 'se ja on de for pra fa'.

14

Ten. Sax. 

J. Gtr. 

E. Piano 

Syn. Voice 

Rev. Cym. 

lar de_a mor qualquer di

Vc. 

Solo 

16

Ten. Sax.

J. Gtr.

E. Piano

Syn. Voice

Rev. Cym.

Vc.

Solo

a quaquer ho ra a gen tœ_en

18

Ten. Sax.

J. Gtr.

E. Piano

Syn. Voice

Rev. Cym.

Vc.

Solo

con tra se ja on de for

21

Ten. Sax.

J. Gtr.

E. Bass

E. Piano

Syn. Voice

Rev. Cym.

Vc.

Solo

pra fa lar de_ amor pranatar asau

24

Ten. Sax.

Perc.

E. Bass

E. Piano

Syn. Voice

Rev. Cym.

Vc.

Solo

da de da fe li ci

26

Ten. Sax.

Perc.

E. Bass

E. Piano

Syn. Voice

Rev. Cym.

Vc.

Solo

da de os ins

28

Ten. Sax.

Perc.

E. Bass

E. Piano

Syn. Voice

Rev. Cym.

Vc.

Solo

tan tes que jun tos pas sa mos e prones sas ju

30

Ten. Sax.

Perc.

E. Bass

E. Piano

Syn. Voice

Rev. Cym.

Vla.

Vc.

Solo

ra mos re vi ver os mo

32

Ten. Sax.

Perc.

E. Bass

E. Piano

Syn. Voice

Rev. Cym.

men tos de so nho_e

Vla.

Vc.

Solo

34

Ten. Sax.

Perc.

E. Bass

E. Piano

Syn. Voice

Rev. Cym.

Vla.

Vc.

Solo

de pai xao das pa la vras lou

36

Ten. Sax.

Perc.

J. Gtr.

E. Bass

E. Piano

Syn. Voice

Rev. Cym.

cas vindasdo co ra cao

Vla.

Vc.

Solo

39

Ten. Sax.

Perc.

J. Gtr.

E. Bass

E. Piano

Syn. Voice

Rev. Cym.

Vla.

Vc.

Solo

meu a mor ah se_eu pu des

41

Ten. Sax.

Perc.

E. Bass

E. Piano

Syn. Voice

Rev. Cym.

Vla.

Vc.

Solo

se te_a bra car a go ra po der pa

43

Ten. Sax.

Perc.

E. Bass

E. Piano

Syn. Voice

Rev. Cym.

Vla.

Vc.

Solo

rar o tem po nes sa ho ra pra nun ca mais

45

Ten. Sax.

Perc.

E. Bass

E. Piano

Syn. Voice

Rev. Cym.

Vla.

Vc.

Solo

eu ver vo ce par tir meu a

47

Ten. Sax.

Perc.

E. Bass

E. Piano

Syn. Voice

Rev. Cym.

Vla.

Vc.

Solo

mor meu a mor aise_eupu des

49

Ten. Sax. 

Perc. 

E. Bass 

E. Piano 

Syn. Voice 

Rev. Cym. 

se te_ãbra car a go ra poder pa rar o tempones sa ho

Vla. 

Vc. 

Solo 

52

Ten. Sax.

Perc.

E. Bass

E. Piano

Syn. Voice

Rev. Cym.

Vla.

Vc.

Solo

ra pra nun ca mais eu ver vo ce par tir

54

Ten. Sax.

Perc.

E. Bass

E. Piano

Syn. Voice

Syn. Str.

Vla.

Vc.

Solo

Solo

58

60

Ten. Sax.

Perc.

M. Box

E. Bass

E. Piano

Syn. Voice

Rev. Cym.

Syn. Str.

Vla.

Vc.

Solo

Solo

pramatar a sau

62

Ten. Sax.

Perc.

E. Bass

E. Piano

Syn. Voice

Rev. Cym.

Vc.

Solo

da da de da fe li ci

64

Ten. Sax.

Perc.

E. Bass

E. Piano

Syn. Voice

Rev. Cym.

Vc.

Solo

da de os ins

Lyrics: da de os ins

66

Ten. Sax.

Perc.

E. Bass

E. Piano

Syn. Voice

Rev. Cym.

Vc.

Solo

tan tes que jun tos pas sa mos e prones sas ju

68

Ten. Sax.

Perc.

E. Bass

E. Piano

Syn. Voice

Rev. Cym.

Vla.

Vc.

Solo

ra mos re vi ver os mo

70

Ten. Sax.

Perc.

E. Bass

E. Piano

Syn. Voice

Rev. Cym.

men tos de so nho_e

Vla.

Vc.

Solo

72

Ten. Sax.

Perc.

E. Bass

E. Piano

Syn. Voice

Rev. Cym.

Vla.

Vc.

Solo

de pai xao das pa la vras lou

74

Ten. Sax.

Perc.

E. Bass

E. Piano

Syn. Voice

Rev. Cym.

Vla.

Vc.

Solo

cas vindasdo co ra cao

77

Ten. Sax.

Perc.

E. Bass

E. Piano

Syn. Voice

Rev. Cym.

Vla.

Vc.

Solo

meu a mor ah se_eu pu des

79

Ten. Sax.

Perc.

E. Bass

E. Piano

Syn. Voice

Rev. Cym.

Vla.

Vc.

Solo

se te_a bra car a go ra po der pa

81

Ten. Sax.

Perc.

E. Bass

E. Piano

Syn. Voice

Rev. Cym.

Vla.

Vc.

Solo

rar o tempones sa ho ra pra un ca mais eu ver vo ce par tir

- Perc.:** Rhythmic accompaniment with 'x' marks for hits and some melodic accents.
- Rev. Cym.:** Reversed cymbal part, mostly rests.

The lyrics are: rar o tempones sa ho ra pra un ca mais eu ver vo ce par tir

84

Ten. Sax.

Perc.

E. Bass

E. Piano

Syn. Voice

Rev. Cym.

meu a mor meu a mor

Vla.

Vc.

Solo

86

Ten. Sax.

Perc.

E. Bass

E. Piano

Syn. Voice

Rev. Cym.

ahse_eu pu des se te_a bra car a go

Syn. Str.

Vla.

Vc.

Solo

88

Ten. Sax.

Perc.

E. Bass

E. Piano

Syn. Voice

Rev. Cym.

Syn. Str.

Vla.

Vc.

Solo

ra po der pa rar o tem po nes sa ho

90

Ten. Sax.

Perc.

E. Bass

E. Piano

Syn. Voice

Rev. Cym.

Syn. Str.

Vla.

Vc.

Solo

ra pra nun ca mais eu ver vo ce par tir

92

Ten. Sax.

Perc.

E. Bass

E. Piano

Syn. Voice

Rev. Cym.

Syn. Str.

Vla.

Vc.

Solo

meu a

94

Ten. Sax.

Perc.

E. Bass

E. Piano

Syn. Voice

Rev. Cym.

Syn. Str.

Vla.

Vc.

Solo

mor ahse_eu pu des se te_a bra car a go

96

Ten. Sax.

Perc.

E. Bass

E. Piano

Syn. Voice

Rev. Cym.

ra po der pa rar o tem po nes sa ho

Syn. Str.

Vla.

Vc.

Solo

98

Ten. Sax.

Perc.

E. Bass

E. Piano

Syn. Voice

Rev. Cym.

Syn. Str.

Vla.

Vc.

Solo

ra pra nun ca mais eu ver vo ce par tir

100

Ten. Sax.

Perc.

E. Bass

E. Piano

Syn. Voice

Rev. Cym.

meu a mo r meu a

Syn. Str.

Vla.

Vc.

Solo

102

Ten. Sax.

Perc.

E. Bass

E. Piano

Syn. Voice

Rev. Cym.

Syn. Str.

Vla.

Vc.

Solo

mor ah se_eupu des se te_a bra car a go

104

Ten. Sax. 

Perc. 

E. Bass 

E. Piano 

Syn. Voice 

Rev. Cym. 

ra po der pa rar o tem po nes sa ho

Syn. Str. 

Vla. 

Vc. 

Solo 

106

Ten. Sax.

Perc.

E. Bass

E. Piano

Syn. Voice

Rev. Cym.

Syn. Str.

Vla.

Vc.

Solo

ra pra nun ca mais eu ver vo ce par tir

108

Ten. Sax.

Perc.

E. Bass

E. Piano

Syn. Voice

Syn. Str.

Vla.

Vc.

Solo

Tenor Saxophone

Daniel - Os Amantes 2

♩ = 100,000000

6

3

11

16

21

26

31

36

41

45

50

3

3

Copyright © Editora HMP
Copyright © Editora HMP

V.S.

Tenor Saxophone

6

55

65

70

75

80

84

89

94

98

103

Daniel - Os Amantes 2

Percussion

♩ = 100,000000

6  16 

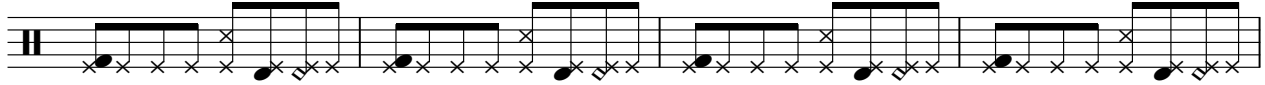
25 

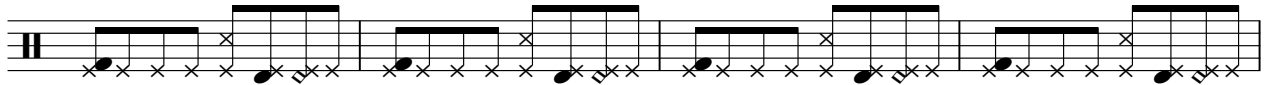
29 

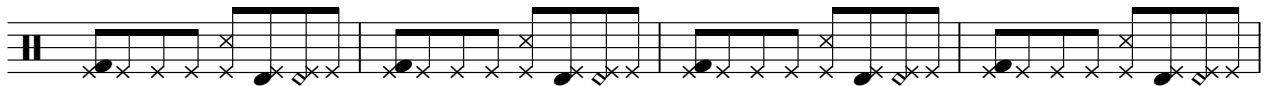
33 

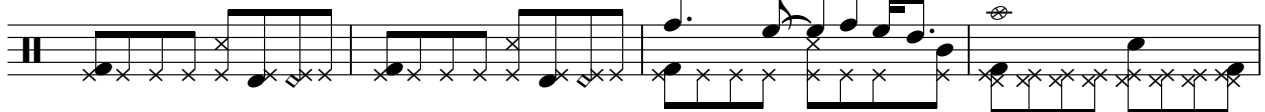
37 

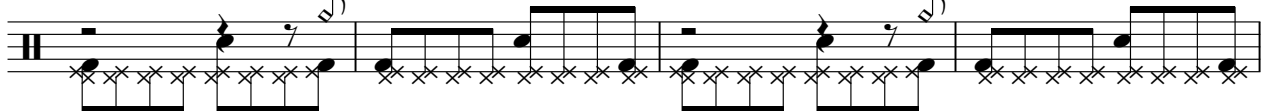
41 

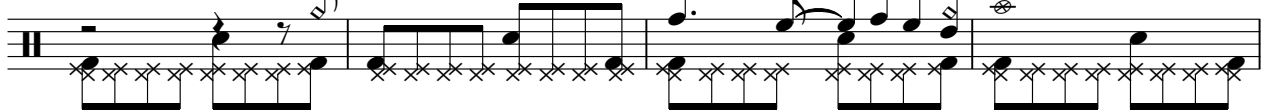
45 

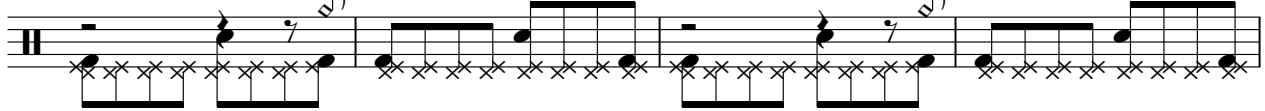
49 

53 

56 

Copyright © Editora HMP
Copyright © Editora HMP

V.S.

60

64

68

72

76

80

84

88

92

95

Electric Piano

Daniel - Os Amantes 2

♩ = 100,000000

11

17

23

29

34

Copyright © Editora HMP
Copyright © Editora HMP

39

46

53

59

64

72

80

86

93

101

105

Synth Voice

Daniel - Os Amantes 2

♩ = 100,000000

8

15

23

31

39

45

52

58

64

Copyright © Editora HMP
Copyright © Editora HMP

V.S.

71

78

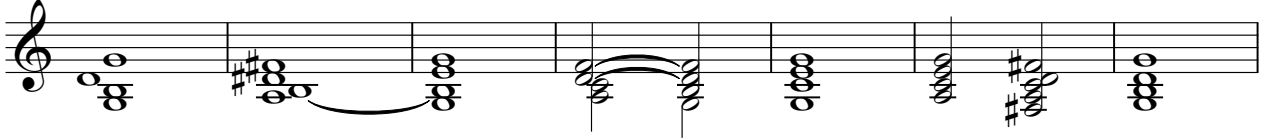

85

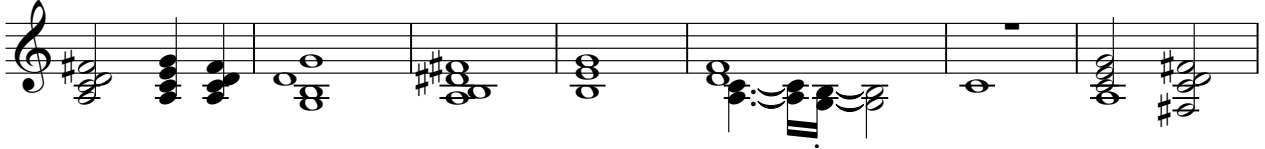

92

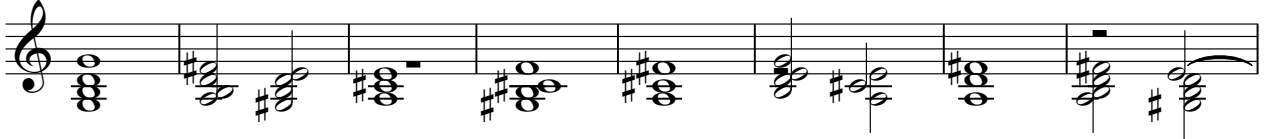

100

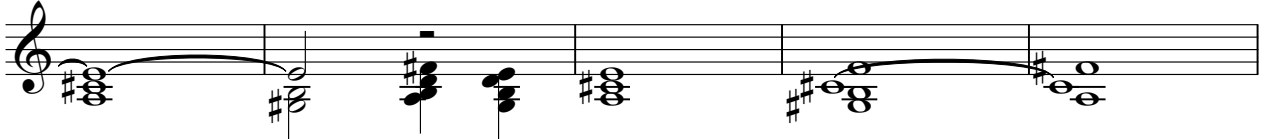

105

Daniel - Os Amantes 2

Reverse Cymbals

♩ = 100,000000

Sequenciado por Luis Paulo Trione

T10403

4

quer dia quando ra

10

esta en
contra se jaõ dfor pfa lademor quãdi a quando

17

ra esta en contra seja ondfor pfiar demor pnaau

24

da de daci da de õs tates quãas sanos pnaas ramos

31

vino men tos dsonho_e depãio daspãraõu cas vidaõra cao

39

meua mor shãdes sebra arago ra pãra rãpessho ra pnaais euõrpartir

46

meumor meua mor shãdes sebra arago ra pãra rãpessho ra pnaais

53

8

euõrvo cepar tir pnaau da de daci da de õs tates quãas

67

sanos pnaas ramos vino men tos dsonho_e depãio daspãraõu

74

2

cas vidaõra cao meua mor shãdes sebra arago ra pãra rãpessho

2

Reverse Cymbals

82

ra ~~pr~~ ~~au~~ ~~ais~~ ~~eu~~ ~~ver~~ ~~ce~~ ~~par~~ ~~tir~~ ~~meu~~ ~~mor~~ ~~meu~~ ~~mor~~ ~~sa~~ ~~pes~~ ~~se~~ ~~bra~~ ~~ar~~ ~~ago~~ ra ~~po~~ ~~pa~~ ~~ra~~

89

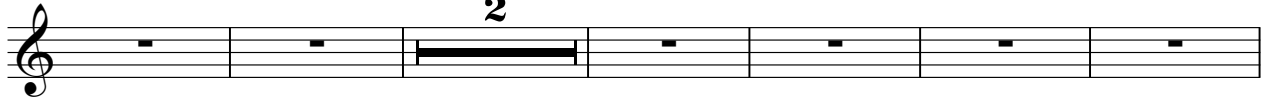

~~ce~~ ~~pes~~ ~~so~~ ra ~~pr~~ ~~au~~ ~~ais~~ ~~eu~~ ~~ver~~ ~~ce~~ ~~par~~ ~~tir~~ ~~meu~~ ~~mor~~ ~~sa~~ ~~pe~~ ~~de~~ ~~se~~ ~~bra~~ ~~ar~~ ~~ago~~ ra ~~po~~ ~~pa~~ ~~ra~~

97

~~ra~~ ~~pe~~ ~~so~~ ra ~~pr~~ ~~au~~ ~~ais~~ ~~eu~~ ~~ver~~ ~~ce~~ ~~par~~ ~~tir~~ ~~meu~~ ~~mor~~ ~~meu~~ ~~a~~ ~~mor~~ ~~sa~~ ~~pes~~

103

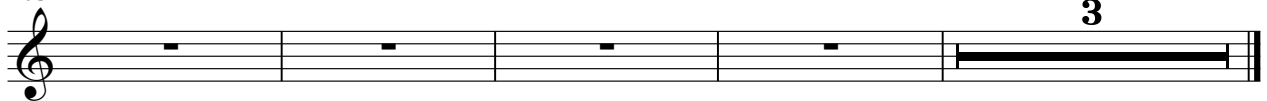

~~se~~ ~~bra~~ ~~ar~~ ~~ago~~ ra ~~po~~ ~~pa~~ ~~ra~~ ~~ce~~ ~~pes~~ ~~so~~ ra ~~pr~~ ~~au~~ ~~ais~~ ~~eu~~ ~~ver~~ ~~ce~~ ~~par~~ ~~tir~~

Synth Strings

Daniel - Os Amantes 2

♩ = 100,000000

8 **46**

57

62 **24**

90

96

101

106

Copyright © Editora HMP
Copyright © Editora HMP

Viola

Daniel - Os Amantes 2

$\text{♩} = 100,000000$

6 22

32 3

39

44

49 3

55

61 6

70

Copyright © Editora HMP
Copyright © Editora HMP

2

76

Viola

81

86

93

100

104

Violoncello

Daniel - Os Amantes 2

♩ = 100,000000

7

16

22

29

37

43

49

55

Copyright © Editora HMP
Copyright © Editora HMP

Violoncello

62

69

76

83

88

94

101

105

Solo

Daniel - Os Amantes 2

$\text{♩} = 100,000000$

6

9

13

17

21

26

31

34

38

Copyright © Editora HMP
Copyright © Editora HMP

V.S.

42

46

50

55

60

64

69

72

76

80

84

88

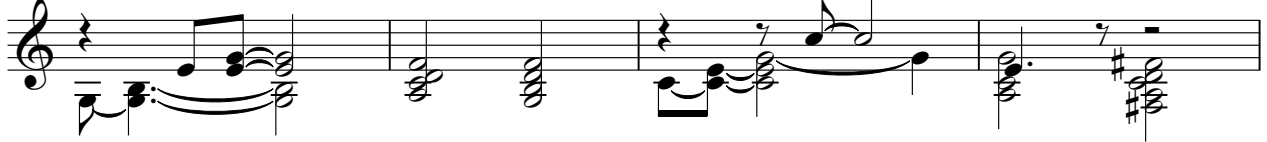

92

96

100

104

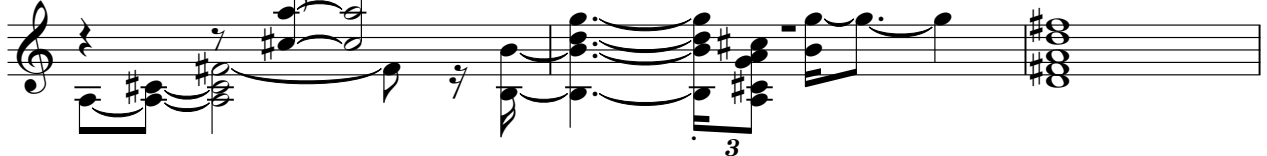

107

Solo

Daniel - Os Amantes 2

♩ = 100,000000

6 **47**

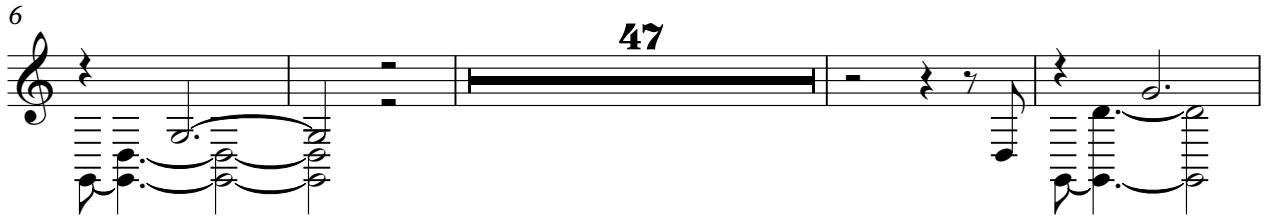

57

60 **48**

Copyright © Editora HMP
Copyright © Editora HMP