

Daniel - Os Amantes

♩ = 98,999939

5

Kora

E. Bass

Syn. Str.

Syn. Str.

Vc.

Solo

8

Kora

Solo

11

Kora

Syn. Str.

Vc.

Solo

15

19

28

31

33

36

38

41

44

Perc. E. Bass Syn. Str. Syn. Str. Vc. Solo

47

Perc. E. Bass Syn. Str. Syn. Str. Vc. Solo

50

Perc. E. Bass Syn. Str. Syn. Str. Vc. Solo

53

Perc. E. Bass Syn. Str. Syn. Str. Vc. Solo

56

Perc. Kora E. Bass Syn. Str. Syn. Str. Vc. Solo

59

Perc. Kora E. Bass Syn. Str. Syn. Str. Vc. Solo

62

65

68

71

74

76

78

Perc.

E. Bass

Syn. Str.

Syn. Str.

Vc.

Solo

81

Perc.

E. Bass

Syn. Str.

Syn. Str.

Vc.

Solo

84

87

90

Perc. E. Bass Syn. Str. Syn. Str. Vc. Solo

93

Perc. E. Bass Q. Syn. Str. Syn. Str. Vc. Solo

96

98

101

Perc.

E. Bass

Syn. Str.

Syn. Str.

Vc.

Solo

104

Perc.

E. Bass

Syn. Str.

Syn. Str.

Vc.

Solo

107

Perc. E. Bass Syn. Str. Syn. Str. Vc. Solo

110

Perc. Kora E. Bass Q. Syn. Str. Syn. Str. Vc. Solo

Daniel - Os Amantes

Percussion

♩ = 98,999939

23

26

30

34

38

41

45

49

53

56

V.S.

60

64

68

72

76

79

83

87

91

94

98

102

106

109

112

115

Daniel - Os Amantes

Kora

♩ = 98,999939

3

8 2

15

20 5

29 4 2

38 19

60

65

70 2 2

77 33

2

Kora

113

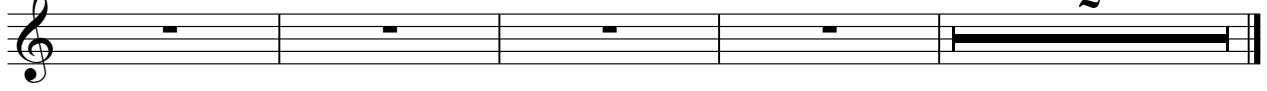

♩ = 98,999939

17

22

26

31

35

30

68

73

44

86

93

98

103

110

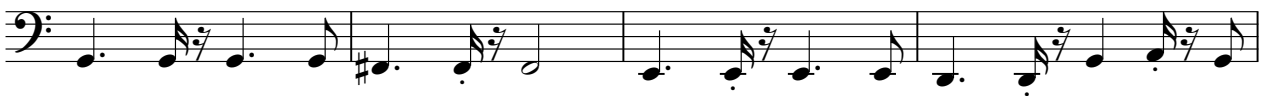

114

Quintus

Daniel - Os Amantes

♩ = 98,999939

93 **13**

110

2

Reverse Cymbals

Daniel - Os Amantes

♩ = 98,999939

3 **114**

Synth Strings

Daniel - Os Amantes

♩ = 98,999939

8

22

30

38

46

54

59

67

75

V.S.

Synth Strings

82

90

98

106

112

Synth Strings

Daniel - Os Amantes

♩ = 98,999939

6

14

21

32

38

45

51

57

60

4

6

6

6

Synth Strings

68

75

81

86

92

98

103

109

115

Violoncello

Daniel - Os Amantes

♩ = 98,999939

6

15

22

33

39

46

51

57

62

69

75

82

87

93

99

104

110

116

Daniel - Os Amantes

Solo

♩ = 98,999939

5
9
13
17
22
25
28
32
35

V.S.

V.S.

111

114
