

# Daniel - Peao Apaixonado

♩ = 140,000137

♩ = 140,000137

3

Perc.

E. Gtr.

E. Bass

E. Piano

Band.

Sar.

5

7

9

11

13

15

17

19

21

23

25

Perc.

E. Gtr.

E. Bass

E. Piano

Band.

44.5"  
27.1,00  
Pula boi...

27

Perc.

E. Gtr.

E. Bass

E. Piano

Band.

30

32

34

Perc.

E. Gtr.

E. Bass

E. Piano

Band.

36

Perc.

E. Gtr.

E. Bass

E. Piano

38

Perc.

E. Gtr.

E. Bass

E. Piano

Band.

1'06.8"  
40.1,00  
Eu vou...

40

Perc.

E. Gtr.

E. Bass

E. Piano

42

44

46

Perc. E. Gtr. E. Bass E. Piano

48

Perc. E. Gtr. E. Bass E. Piano

50

Perc.

E. Gtr.

E. Bass

E. Piano

Band.

Sar.

52

54

Perc.

E. Gtr.

E. Bass

E. Piano

Band.

Sar.

56

Perc.

E. Gtr.

E. Bass

E. Piano

Band.

58

Perc.

E. Gtr.

E. Bass

E. Piano

Band.

60

Perc.

E. Gtr.

E. Bass

E. Piano

Band.

62

64

66

68

20

70

72

74

2'10.2"  
77.1,00  
Pula boi...

76

79

81

83

85

87

89

91

93

95

Perc. E. Gtr. E. Bass E. Piano

97

Perc. E. Gtr. E. Bass E. Piano

99

101

Percussion

Daniel - Peao Apaixonado

♩ = 140,000137

6

10

14

18

22

26

30

34

38

V.S.

Percussion

42

46

50

55

59

63

67

71

75

79

83

87

91

95

99

101

Electric Guitar

Daniel - Peao Apaixonado

♩ = 140,000137

7

10

13

16

19

22

25

28

32

V.S.

35

38

41

44

47

50

56

59

62

65

99

102

Electric Bass

Daniel - Peao Apaixonado

♩ = 140,000137

6

10

14

18

22

26

30

35

39

V.S.

43

47

51

56

60

64

68

72

76

81

85

89

93

97

101

♩ = 140,000137

10

18

26

34

42

50

59

67

75

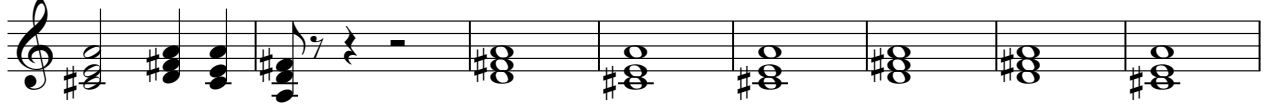

83

91

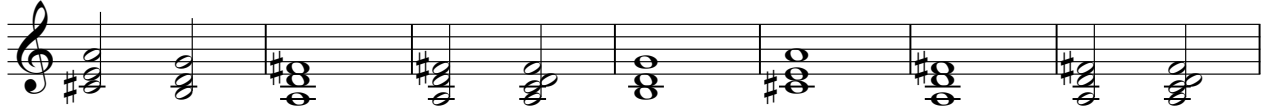

98

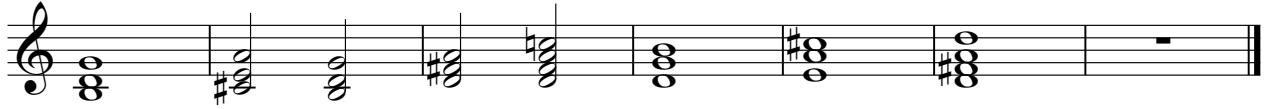

Bandoneon

Daniel - Peao Apaixonado

♩ = 140,000137

38 **12**

52

55

57

59

61 **11**

75 **23**

101

102

Sarangi

Daniel - Peao Apaixonado

♩ = 140,000137

4

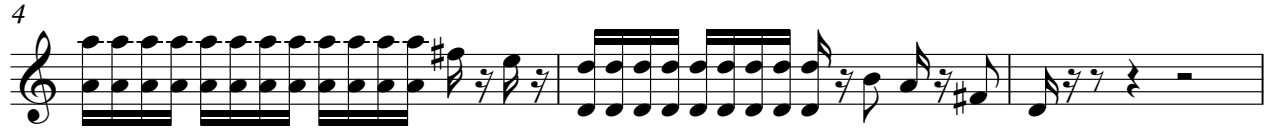

7 **44**

52

54 **47**

103

