

0.0"  
1.1,00  
Marcio Celio (Pirilapo & Saracura)

♩ = 100,000000

5

Perc.

J. Gtr.

J. Gtr.

J. Gtr.

E. Bass

Band.

Syn. Str.

7

Perc.

J. Gtr.

E. Bass

Syn. Str.

9

Perc.

J. Gtr.

E. Bass

Syn. Str.

11

Perc. 

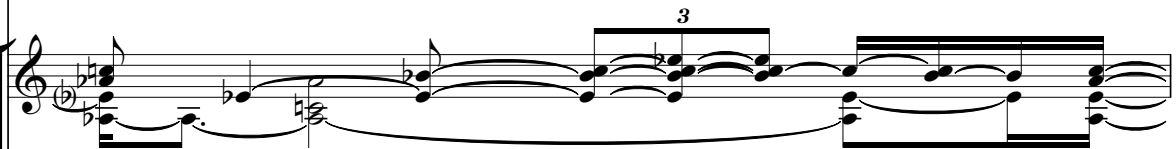
J. Gtr. 

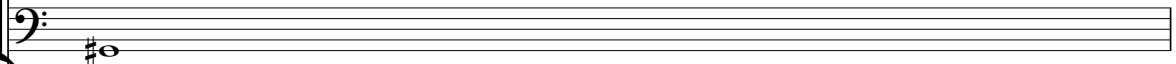
E. Bass 

Syn. Str. 

||

12

Perc. 

J. Gtr. 

E. Bass 

Syn. Str. 

||

13

Perc. 

J. Gtr. 

J. Gtr. 

J. Gtr. 

E. Bass 

Syn. Str. 

19

21

23

24

25

26

27

Perc.

J. Gtr.

J. Gtr.

J. Gtr.

E. Bass

Band.

Syn. Str.

29

Perc.

J. Gtr.

E. Bass

Band.

Syn. Str.

30

32

34

35

37

Perc.

J. Gtr.

J. Gtr.

J. Gtr.

E. Bass

Band.

Syn. Str.

38

Perc.

J. Gtr.

J. Gtr.

J. Gtr.

E. Bass

Band.

Syn. Str.

39

Perc.

J. Gtr.

J. Gtr.

J. Gtr.

E. Bass

Band.

Syn. Str.

40

Perc.

J. Gtr.

J. Gtr.

J. Gtr.

E. Bass

Band.

Syn. Str.

41

Perc.

J. Gtr.

J. Gtr.

J. Gtr.

E. Bass

Band.

Syn. Str.

42

Perc.

J. Gtr.

J. Gtr.

J. Gtr.

E. Bass

Band.

Syn. Str.

43

Perc.

J. Gtr.

J. Gtr.

J. Gtr.

E. Bass

Band.

Syn. Str.

45

46

47

Perc.

J. Gtr.

J. Gtr.

J. Gtr.

E. Bass

Band.

Syn. Str.

48

Perc.

J. Gtr.

J. Gtr.

J. Gtr.

E. Bass

Band.

Syn. Str.

49

50

51

53

54

55

56

58

Perc.

J. Gtr.

E. Bass

Band.

Syn. Str.

59

Perc.

J. Gtr.

J. Gtr.

J. Gtr.

E. Bass

Band.

Syn. Str.

60

61

62

Perc.

J. Gtr.

J. Gtr.

J. Gtr.

E. Bass

Band.

Syn. Str.

63

Perc.

J. Gtr.

J. Gtr.

J. Gtr.

E. Bass

Band.

Syn. Str.

65

Perc.

J. Gtr.

E. Bass

Band.

Syn. Str.

66

68

70

71

73

74

75

76

77

78

79

Perc.

J. Gtr.

J. Gtr.

J. Gtr.

E. Bass

Band.

Syn. Str.

81

Perc.

J. Gtr.

J. Gtr.

J. Gtr.

E. Bass

Band.

Syn. Str.

82

Perc.

J. Gtr.

J. Gtr.

J. Gtr.

E. Bass

Band.

Syn. Str.

83

Perc.

J. Gtr.

J. Gtr.

J. Gtr.

E. Bass

Band.

Syn. Str.

84

Perc.

J. Gtr.

J. Gtr.

J. Gtr.

E. Bass

Band.

Syn. Str.

85

86

87

88

Perc.

J. Gtr.

J. Gtr.

J. Gtr.

E. Bass

Band.

Syn. Str.

90

Perc.

J. Gtr.

J. Gtr.

J. Gtr.

E. Bass

Band.

Syn. Str.

91

Perc.

J. Gtr.

J. Gtr.

J. Gtr.

E. Bass

Band.

Syn. Str.

92

Perc.

J. Gtr.

J. Gtr.

J. Gtr.

E. Bass

Band.

Syn. Str.

93

- Perc.**: Features a rhythmic pattern of eighth notes with 'x' marks above them, indicating a specific sound effect.
- Band.**: The fifth staff is a grand staff (treble and bass clef) with a triplet of eighth notes in the treble and a sixteenth-note pattern in the bass.

94

Perc. J. Gtr. J. Gtr. J. Gtr. E. Bass Band. Syn. Str.

Detailed description of the musical score: The score is for measures 94, 95, and 96. The Percussion part (Perc.) features a rhythmic pattern of eighth notes with 'x' marks above them, indicating a specific sound effect. The J. Gtr. (Jazz Guitar) parts include a triplet of eighth notes in measure 94, followed by a quarter note and a half note in measure 95, and a quarter note and a half note in measure 96. The E. Bass (Electric Bass) part has a quarter note in measure 94, a quarter note in measure 95, and a quarter note in measure 96. The Band part features a sixteenth-note triplet in measure 94, followed by a quarter note and a half note in measure 95, and a quarter note and a half note in measure 96. The Syn. Str. (Synthesizer) part has a quarter note in measure 94, a quarter note in measure 95, and a quarter note in measure 96.

96

Perc.

J. Gtr.

J. Gtr.

J. Gtr.

E. Bass

Band.

Syn. Str.

97

Perc.

J. Gtr.

J. Gtr.

J. Gtr.

E. Bass

Band.

Syn. Str.

98

Perc.

J. Gtr.

J. Gtr.

J. Gtr.

E. Bass

Band.

Syn. Str.

99

Perc.

J. Gtr.

J. Gtr.

J. Gtr.

E. Bass

Band.

Syn. Str.

100

Perc.

J. Gtr.

J. Gtr.

J. Gtr.

E. Bass

Band.

Syn. Str.

101

Perc.

J. Gtr.

J. Gtr.

J. Gtr.

E. Bass

Band.

Syn. Str.

102

103

# Percussion

♩ = 100,000000

5

11

18

23

27

31

35

39

43

V.S.

47

51

55

59

63

67

71

75

79

83

Percussion

87

91

95

99

102

# Jazz Guitar

$\text{♩} = 100,000000$

5

14

18

22

26

31

35

39

42

V.S.

Jazz Guitar

46

50

54

57

61

64

69

73

76

79

Jazz Guitar

83

86

89

92

96

99

102

# Jazz Guitar

♩ = 100,000000

6

7

3

15

3

19

23

3

27

32

37

40

3

43

3

V.S.

47

50

54

57

61

64

69

73

76

79

83

86

89

93

97

101

103

Jazz Guitar

♩ = 100,000000

4

6

8

10

12

14

16

18

20

V.S.

39  
41  
43  
45  
46  
48  
50  
52  
54  
56

V.S.

 The notation includes various musical symbols such as accidentals, slurs, and articulation marks. The overall style is characteristic of modern jazz guitar.

75

77

79

81

82

84

86

88

90

92

V.S.

94

96

97

99

101

103

# Electric Bass

♩ = 100,000000

8

15

23

28

33

38

43

48

53

V.S.

57

62

67

72

77

82

87

92

97

101

# Bandoneon

♩ = 100,000000

V.S.

36

38

40

42

44

47

49

51

54

61

64

67

70

73

V.S.

75

77

79

82

84

86

88

90

92

94

97

99

V.S.

101

103

# Synth Strings

♩ = 100,000000

4

8

12

16

19

23

27

30

33

V.S.

Synth Strings

37

39

41

43

46

49

53

55

58

62

65

68

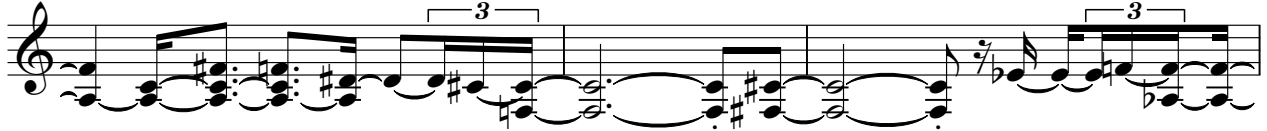

71

75

77

79

82

85

88

90

V.S.

92

94

97

100

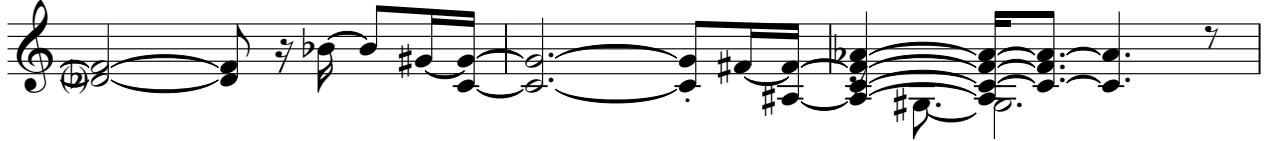

103

