

Daniel - Pra Falar a Verdade

00:00:03:00
1.1,00
PRA FALAR A VERDADE - DANIEL

♩ = 130,000137

6

8

11

- Perc.**: Features a steady rhythm of eighth notes with a circled 'x' above each note.
- Kora**: Plays a melodic line with eighth notes and rests, including a triplet of eighth notes in measure 13.
- E. Bass**: Provides a simple bass line with whole notes, including a double sharp (F#) in measures 12 and 13.
- E. Piano**: Features a complex texture with chords and melodic fragments in both hands, including a large chord with a double sharp (F#) in measure 12.
- Vla.**: Remains silent throughout these measures.

14

- Perc.**: Continues with eighth notes and circled 'x' marks.
- Kora**: Plays a melodic line with eighth notes and rests, including a triplet of eighth notes in measure 15.
- E. Bass**: Provides a simple bass line with whole notes.
- E. Piano**: Features a complex texture with chords and melodic fragments in both hands, including a large chord with a double sharp (F#) in measure 16.
- Vla.**: Remains silent throughout these measures.

17

- Perc.**: Features a steady rhythm of quarter notes with a circled 'x' above each note.
- Kora**: Starts with a triplet of eighth notes (G4, A4, B4) followed by a series of eighth and quarter notes.
- E. Bass**: Plays a simple bass line with quarter notes.
- E. Piano**: Features a complex melodic line with many beamed notes and rests, including a long sustained chord in the right hand.
- Vla.**: Remains silent in measure 17 and plays a single note in measure 18.

19

- Perc.**: Continues with a steady rhythm of quarter notes with a circled 'x' above each note.
- Kora**: Features a more active melodic line with eighth and quarter notes.
- E. Bass**: Plays a bass line with quarter notes.
- E. Piano**: Features a complex melodic line with many beamed notes and rests, including a long sustained chord in the right hand.
- Vla.**: Plays a single note in measure 19 and remains silent in measure 20.

21

- Perc.**: Features a steady rhythm with 'x' marks above the staff, indicating specific percussive hits.
- Kora**: Plays a melodic line with eighth and sixteenth notes, often beamed together.
- E. Bass**: Provides a simple bass line with quarter and eighth notes.
- E. Piano**: Features a complex accompaniment with chords and moving lines in both the right and left hands.
- Vla.**: Plays a simple bass line with quarter notes.

24

- Perc.**: Features a steady rhythm with 'x' marks above the staff, indicating specific percussive hits.
- Kora**: Plays a melodic line with eighth and sixteenth notes, often beamed together.
- E. Bass**: Provides a simple bass line with quarter and eighth notes.
- E. Piano**: Features a complex accompaniment with chords and moving lines in both the right and left hands.
- Vla.**: Plays a simple bass line with quarter notes, including a sixteenth-note triplet in measure 25.

27

Perc.

Kora

E. Bass

E. Piano

Vla.

30

Perc.

Kora

E. Bass

E. Piano

Vla.

33

36

39

Perc.

Kora

E. Bass

E. Piano

Vla.

41

Perc.

Kora

E. Bass

E. Piano

Tape Smp. Brs.

Vla.

43

Perc. Kora E. Bass E. Piano Tape Smp. Brs Vla.

45

Perc. Kora E. Bass E. Piano Tape Smp. Brs Vla.

48

Perc.

Kora

E. Bass

E. Piano

Tape Smp. Brs

Vla.

50

Perc.

Kora

E. Bass

E. Piano

Tape Smp. Brs

Vla.

52

Perc.

Kora

E. Bass

E. Piano

Tape Smp. Brs

Vla.

55

Perc.

Kora

E. Bass

E. Piano

Tape Smp. Brs

Vla.

57

Perc.

Kora

E. Bass

E. Piano

Tape Smp. Brs

Vla.

60

Perc.

Kora

E. Bass

E. Piano

Tape Smp. Brs

Vla.

63

Perc.

Kora

E. Bass

E. Piano

Tape Smp. Brs

Vla.

66

Perc.

Kora

E. Bass

E. Piano

Tape Smp. Brs

Vla.

69

Perc.

Kora

E. Bass

E. Piano

Tape Smp. Brs

Vla.

72

Perc.

Kora

E. Bass

E. Piano

Tape Smp. Brs

Vla.

74

76

78

80

82

Perc.

Kora

E. Bass

E. Piano

Vla.

85

Perc.

Kora

E. Bass

E. Piano

87

Perc. Kora E. Bass E. Piano

89

Perc. Kora E. Bass E. Piano Vla.

91

Perc. Kora E. Bass E. Piano Vla.

93

Perc. Kora E. Bass E. Piano Vla.

95

97

99

Perc.

Kora

E. Bass

E. Piano

Tape Smp. Brs

Vla.

102

Perc.

Kora

E. Bass

E. Piano

Vla.

104

Perc. Kora E. Bass E. Piano Tape Smp. Brs Vla.

106

Perc. Kora E. Bass E. Piano Tape Smp. Brs Vla.

108

Perc.

Kora

E. Bass

E. Piano

Tape Smp. Brs

Vla.

110

Perc.

Kora

E. Bass

E. Piano

Tape Smp. Brs

Vla.

112

Perc.

Kora

E. Bass

E. Piano

Tape Smp. Brs

Vla.

115

Perc.

Kora

E. Bass

E. Piano

Tape Smp. Brs

Vla.

118

Perc.

Kora

E. Bass

E. Piano

Tape Smp. Brs

Vla.

121

Perc.

Kora

E. Bass

E. Piano

Tape Smp. Brs

Vla.

123

Perc. Kora E. Bass E. Piano Tape Smp. Brs Vla.

125

Perc. Kora E. Bass E. Piano Tape Smp. Brs Vla.

128

Percussion

Daniel - Pra Falar a Verdade

♩ = 130,000137

V.S.

48

51

54

57

60

63

66

69

72

75

79

83

87

91

95

99

102

105

108

111

114

117

120

123

126

128

♩ = 130,000137

4

7

10

14

18

21

25

29

33

Kora

78

81

85

88

91

94

98

102

106

111

6

3

3

3

V.S.

115

119

123

127

Electric Bass

Daniel - Pra Falar a Verdade

♩ = 130,000137

10

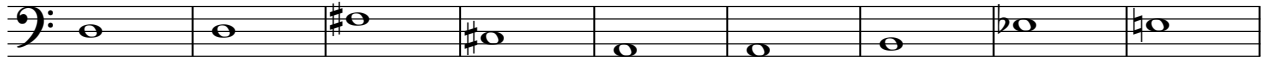

19

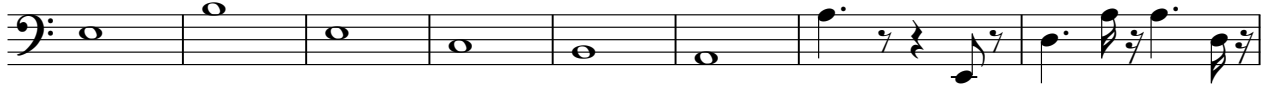

27

32

37

42

47

52

57

V.S.

62

67

72

77

82

87

92

97

102

107

111

116

121

126

♩ = 130,000137

7

13

18

24

29

2

Electric Piano

35

41

47

55

60

68

75

80

86

91

97

103

109

113

119

123

127

Daniel - Pra Falar a Verdade
Tape Sampler Keyboard [Brass]

♩ = 130,000137

41

45 2

50

55

60 2 3

66

71 24

98 2

Tape Sampler Keyboard [Brass]

104

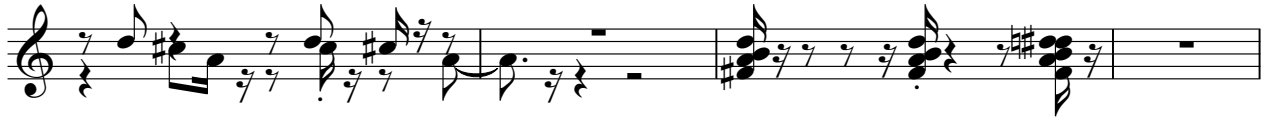

108

113

118

124

127

Viola

Daniel - Pra Falar a Verdade

♩ = 130,000137

7

12

24

30

37

41

45

53

61

V.S.

2
68

Viola

76

80

90

97

102

110

118

126