

Daniel - Pra Tomar Coragem

♩ = 136,000153

Alto Saxophone

Alto Saxophone

Marcos Viana - 0xx34.268.5855

Percussion

0xx34.268.5855

5-string Electric Bass

Tape Sampler Keyboard [Brass]

Copyright © 1996 by Clave de Prata.
Copyright © 1996 by Clave de Prata.

3

Alto Sax.

Alto Sax.

Perc.

J. Gtr.

E. Bass

Tape Smp. Brs

Solo

5

Alto Sax.

Alto Sax.

Perc.

J. Gtr.

E. Bass

Tape Smp. Brs

Solo

7

Alto Sax.

Alto Sax.

Perc.

J. Gtr.

E. Bass

Tape Smp. Brs

Solo

8

Alto Sax.

Alto Sax.

Perc.

J. Gtr.

E. Bass

Tape Smp. Brs

Solo

9

Alto Sax.

Alto Sax.

Perc.

J. Gtr.

E. Bass

Tape Smp. Brs

Solo

11

Alto Sax.

Perc.

J. Gtr.

E. Bass

Solo

13

Perc.

J. Gtr.

E. Bass

Tape Smp. Brs

Solo

15

Perc.

J. Gtr.

E. Bass

Tape Smp. Brs

Solo

17

Perc.

J. Gtr.

E. Bass

Solo

18

Alto Sax.

Perc.

J. Gtr.

E. Bass

Tape Smp. Brs

Solo

20

Perc.

J. Gtr.

E. Bass

Solo

22

Perc.

J. Gtr.

E. Bass

Tape Smp. Brs

Solo

23

Perc.

J. Gtr.

E. Bass

Tape Smp. Brs

Solo

25

Alto Sax.

Perc.

J. Gtr.

E. Bass

Tape Smp. Brs

Solo

27

Perc. J. Gtr. E. Bass Perc. Organ

29

Perc. J. Gtr. E. Bass Perc. Organ

31

Perc. J. Gtr. E. Bass Perc. Organ

33

Perc.

J. Gtr.

E. Bass

Perc. Organ

Tape Smp. Brs

35

Perc.

J. Gtr.

E. Bass

Perc. Organ

Tape Smp. Brs

37

Perc. J. Gtr. E. Bass Perc. Organ

39

Perc. J. Gtr. E. Bass Perc. Organ

41

Perc. J. Gtr. E. Bass Tape Smp. Brs

43

Perc. E. Bass Tape Smp. Brs Vla.

45

Perc. E. Bass Tape Smp. Brs Vla.

47

Perc. E. Bass Tape Smp. Brs Vla.

49

Alto Sax.

Perc.

E. Bass

Tape Smp. Brs

Vla.

51

Alto Sax.

Alto Sax.

Perc.

J. Gtr.

E. Bass

Tape Smp. Brs

Solo

53

Alto Sax.

Alto Sax.

Perc.

J. Gtr.

E. Bass

Tape Smp. Brs

Solo

55

56

Alto Sax.

Alto Sax.

Perc.

J. Gtr.

E. Bass

Tape Smp. Brs

Solo

57

Alto Sax.

Alto Sax.

Perc.

J. Gtr.

E. Bass

Tape Smp. Brs

Solo

59

Alto Sax.

Perc.

J. Gtr.

E. Bass

Solo

61

Perc.

J. Gtr.

E. Bass

Tape Smp. Brs

Solo

63

Perc.

J. Gtr.

E. Bass

Tape Smp. Brs

Solo

65

66

67

Alto Sax.

Perc.

J. Gtr.

E. Bass

Solo

69

Perc.

J. Gtr.

E. Bass

Solo

70

71

73

Alto Sax.

Perc.

J. Gtr.

E. Bass

Tape Smp. Brs

Solo

75

Perc.

J. Gtr.

E. Bass

Perc. Organ

77

Perc. J. Gtr. E. Bass Perc. Organ

79

Perc. J. Gtr. E. Bass Perc. Organ

81

Perc. J. Gtr. E. Bass Perc. Organ Tape Smp. Brs

83

85

87

89

91

93

95

97

99

101

103

105

106

Alto Saxophone

Daniel - Pra Tomar Coragem

♩ = 136,000153

5

11 7 6

27 24

54 7

66 6

74 33

Copyright © 1996 by Clave de Prata.
Copyright © 1996 by Clave de Prata.

Alto Saxophone

Daniel - Pra Tomar Coragem

♩ = 136,000153

5

9

12 **38**

52

56

58 **48**

Copyright © 1996 by Clave de Prata.
Copyright © 1996 by Clave de Prata.

Daniel - Pra Tomar Coragem

Percussion

♩ = 136,000153

Marcos Viana - 0xx34.268.5855

0xx34.268.5855

4

6

8

10

12

14

16

18

20

Copyright © 1996 by Clave de Prata.
Copyright © 1996 by Clave de Prata.

V.S.

Percussion

22

24

27

29

31

33

35

37

39

41

Percussion

43

45

47

49

51

53

55

57

59

61

V.S.

84

86

88

90

92

94

96

98

100

102

V.S.

6

Percussion

104

106

♩ = 136,000153

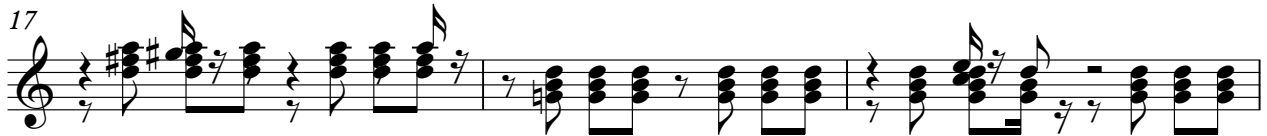
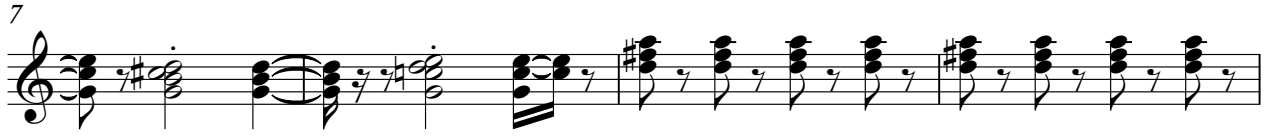

5-string Electric Bass Daniel - Pra Tomar Coragem

♩ = 136,000153

Copyright © 1996 by Clave de Prata.
Copyright © 1996 by Clave de Prata.

V.S.

79

83

87

92

96

100

104

Percussive Organ

Daniel - Pra Tomar Coragem

♩ = 136,000153

26

32

38

34

77

83

2

91

98

101

3

Copyright © 1996 by Clave de Prata.
Copyright © 1996 by Clave de Prata.

Daniel - Pra Tomar Coragem
Tape Sampler Keyboard [Brass]

♩ = 136,000153

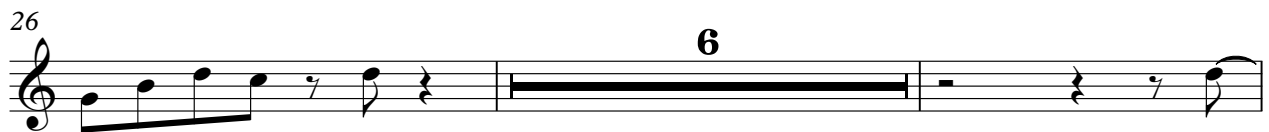
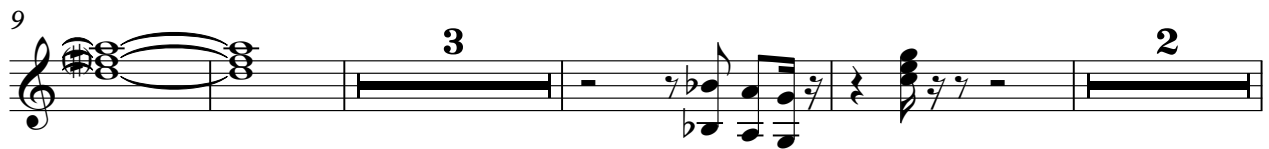

Copyright © 1996 by Clave de Prata.
Copyright © 1996 by Clave de Prata.

Tape Sampler Keyboard [Brass]

41

46

51

55

62

70

81

90

Tape Sampler Keyboard [Brass]

100

5

Viola

Daniel - Pra Tomar Coragem

♩ = 136,000153

42

45

49

Copyright © 1996 by Clave de Prata.
Copyright © 1996 by Clave de Prata.

Daniel - Pra Tomar Coragem

Solo

♩ = 136,000153

2

5

7

10

12

14

17

20

22

25

24

Copyright © 1996 by Clave de Prata.
Copyright © 1996 by Clave de Prata.

51

54

56

59

61

64

67

70

73

75

31

