

# Daniel - Prato do Dia

$\text{♩} = 120,000000$

Percussion

Jazz Guitar

Jazz Guitar

Electric Bass

CalvedePrata 0xx.34.268.5855

4

Perc.

J. Gtr.

J. Gtr.

E. Bass

8

Perc.

J. Gtr.

J. Gtr.

E. Bass

CalvedePrata 0xx.34.268.5855  
CalvedePrata 0xx.34.268.5855

11

Perc.

J. Gtr.

J. Gtr.

E. Bass

14

Perc.

J. Gtr.

J. Gtr.

E. Bass

17

Perc.

J. Gtr.

J. Gtr.

E. Bass

20

Perc. J. Gtr. J. Gtr. E. Bass

23

Perc. J. Gtr. J. Gtr. E. Bass

26

Perc. J. Gtr. J. Gtr. E. Bass

30

Perc. J. Gtr. J. Gtr. E. Bass

33

Perc. J. Gtr. J. Gtr. E. Bass

36

Perc. J. Gtr. J. Gtr. E. Bass

39

Perc. J. Gtr. J. Gtr. E. Bass

42

Perc. J. Gtr. J. Gtr. E. Bass

45

Perc. J. Gtr. J. Gtr. E. Bass

48

Perc. J. Gtr. J. Gtr. E. Bass

51

Perc. J. Gtr. J. Gtr. E. Bass

55

Perc. J. Gtr. J. Gtr. E. Bass

58

Perc. J. Gtr. J. Gtr. E. Bass

61

Perc. J. Gtr. J. Gtr. E. Bass

64

Perc. J. Gtr. J. Gtr. E. Bass

67

Perc. J. Gtr. J. Gtr. E. Bass

70

Perc. J. Gtr. J. Gtr. E. Bass

73

Perc. J. Gtr. J. Gtr. E. Bass

76

Perc. J. Gtr. J. Gtr. E. Bass

80

Perc. J. Gtr. J. Gtr. E. Bass

83

Perc. J. Gtr. J. Gtr. E. Bass

86

Perc.

J. Gtr.

J. Gtr.

E. Bass

89

Perc.

J. Gtr.

J. Gtr.

E. Bass

92

Perc.

J. Gtr.

J. Gtr.

E. Bass

95

Perc. J. Gtr. J. Gtr. E. Bass

98

Perc. J. Gtr. J. Gtr. E. Bass

101

Perc. J. Gtr. J. Gtr. E. Bass

105

Perc. J. Gtr. J. Gtr. E. Bass

108

Perc. J. Gtr. J. Gtr. E. Bass

111

Perc. J. Gtr. J. Gtr. E. Bass

114

Perc. J. Gtr. J. Gtr. E. Bass

117

Perc. J. Gtr. J. Gtr. E. Bass

120

Perc. J. Gtr. J. Gtr. E. Bass

123

Perc.

J. Gtr.

J. Gtr.

E. Bass

126

Perc.

J. Gtr.

J. Gtr.

E. Bass

129

Perc.

J. Gtr.

J. Gtr.

E. Bass

# Daniel - Prato do Dia

## Percussion

♩ = 120,000000

3/4

CalvedePrata 0xx.34.268.5855

6

11

16

21

26

31

36

41

46

CalvedePrata 0xx.34.268.5855  
CalvedePrata 0xx.34.268.5855

V.S.

Percussion

51

56

61

66

71

76

81

86

91

96

101

106

111

116

121

126

130

♩ = 120,000000

CalvedePrata 0xx.34.268.5855  
CalvedePrata 0xx.34.268.5855

V.S.

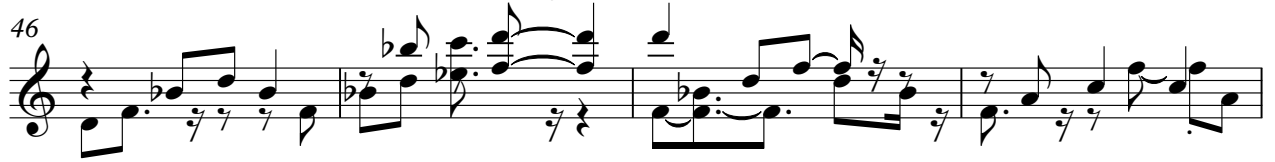

90

95

99

103

108

112

116

121

125

129

Daniel - Prato do Dia

Electric Bass

♩ = 120,000000

7

12

17

23

29

34

39

45

50

CalvedePrata 0xx.34.268.5855  
CalvedePrata 0xx.34.268.5855

V.S.

56

61

66

72

77

83

88

93

99

105

110

115

121

126

130

