

0.0"  
1.1,00  
kn1500 P\_T\_ENC

♩ = 138,030029

Tenor Saxophone

Percussion

Jazz Guitar

Jazz Guitar

Electric Guitar

Electric Guitar

Electric Guitar

5-string Electric Bass

Tape Sampler Keyboard [Strings]

♩ = 138,030029

Orchestra Hit

Viola

Solo

4

Ten. Sax.

Perc.

J. Gtr.

E. Gtr.

E. Gtr.

E. Bass

Tape Smp. Str

Orch. Hit

7

Ten. Sax.

Perc.

J. Gtr.

E. Gtr.

E. Gtr.

E. Bass

Tape Smp. Str

Orch. Hit

10

Perc.

J. Gtr.

J. Gtr.

E. Gtr.

E. Bass

Tape Smp. Str

Solo

12

Perc.

J. Gtr.

J. Gtr.

E. Bass

Tape Smp. Str

Solo

14

Perc.

J. Gtr.

J. Gtr.

E. Bass

Tape Smp. Str

Solo

16

Perc.

J. Gtr.

J. Gtr.

E. Gtr.

E. Gtr.

E. Bass

Tape Smp. Str

Orch. Hit

Solo

19

Perc.

J. Gtr.

E. Gtr.

E. Bass

Tape Smp. Str

Orch. Hit

Solo

22

Perc. J. Gtr. E. Bass Tape Smp. Str. Orch. Hit Solo

25

Perc. J. Gtr. E. Gtr. E. Gtr. E. Bass Tape Smp. Str. Orch. Hit Vla. Solo

28

Perc.

J. Gtr.

E. Bass

Tape Smp. Str.

Orch. Hit

Vla.

32

Perc.

J. Gtr.

E. Gtr.

E. Gtr.

E. Bass

Tape Smp. Str.

Orch. Hit

Vla.

35

Perc.

J. Gtr.

E. Bass

Tape Smp. Str.

Orch. Hit

Vla.

39

Perc.

J. Gtr.

E. Gtr.

E. Gtr.

E. Bass

Tape Smp. Str.

Orch. Hit

Vla.

43 9

Perc.

J. Gtr.

E. Gtr.

E. Gtr.

E. Bass

Tape Smp. Str.

Orch. Hit

47

Ten. Sax.

Perc.

J. Gtr.

E. Gtr.

E. Gtr.

E. Bass

Tape Smp. Str.

Orch. Hit

Ten. Sax.

Perc.

J. Gtr.

E. Gtr.

E. Gtr.

E. Bass

Tape Smp. Str

Orch. Hit

53

Ten. Sax.

Perc.

J. Gtr.

E. Gtr.

E. Gtr.

E. Gtr.

E. Bass

Tape Smp. Str

Orch. Hit

Solo

56

Perc.

J. Gtr.

E. Bass

Tape Smp. Str

Orch. Hit

Solo

59

Perc. J. Gtr. E. Gtr. E. Gtr. E. Bass Tape Smp. Str. Orch. Hit Solo

62

Perc. J. Gtr. E. Bass Tape Smp. Str. Orch. Hit Vla.

66

Perc. J. Gtr. E. Bass Tape Smp. Str. Orch. Hit Vla.

69

Perc. J. Gtr. E. Gtr. E. Gtr. E. Bass Tape Smp. Str. Orch. Hit Vla.

72

Perc. J. Gtr. E. Bass Tape Smp. Str. Orch. Hit Vla.

76

Perc. J. Gtr. E. Gtr. E. Gtr. E. Bass Tape Smp. Str. Orch. Hit Vla. Solo

79

Perc. J. Gtr. E. Bass Tape Smp. Str. Orch. Hit Vla.

83

Perc. J. Gtr. E. Gtr. E. Gtr. E. Bass Tape Smp. Str. Orch. Hit Vla.

86

Perc.

J. Gtr.

E. Bass

Tape Smp. Str.

Orch. Hit

Vla.

90

Perc.

J. Gtr.

E. Bass

Tape Smp. Str.

Orch. Hit

Vla.

94

Perc.

J. Gtr.

E. Gtr.

E. Gtr.

E. Bass

Tape Smp. Str.

Orch. Hit

Vla.

Solo

97

Perc.

J. Gtr.

E. Bass

Tape Smp. Str.

Orch. Hit

Vla.

101

Perc.

J. Gtr.

E. Gtr.

E. Gtr.

E. Bass

Tape Smp. Str.

Orch. Hit

Vla.

104

Perc.

J. Gtr.

E. Bass

Tape Smp. Str.

Orch. Hit

Vla.

108

Perc.

J. Gtr.

E. Bass

Tape Smp. Str.

Orch. Hit

Vla.

112

Perc.

J. Gtr.

E. Gtr.

E. Gtr.

E. Bass

Tape Smp. Str.

Orch. Hit

116

119

# Tenor Saxophone

♩ = 138,030029

4

8

39

49

53

65

120

123

# Percussion

♩ = 138,030029

V.S.

39

43

46

49

52

55

59

63

67

71

Percussion

75

79

83

87

91

95

99

103

107

111

V.S.

4

Percussion

115

118

121

# Jazz Guitar

♩ = 138,030029

5

9

13

17

21

25

29

33

37

V.S.

81

85

89

93

97

101

105

109

113

117

V.S.

121

# Jazz Guitar

♩ = 138,030029

9

11

13

15

17

107

# Electric Guitar

♩ = 138,030029

6

17

34

46

51

62

85

96

2

Electric Guitar

112

117

121

Electric Guitar

♩ = 138,030029

2

Electric Guitar

112

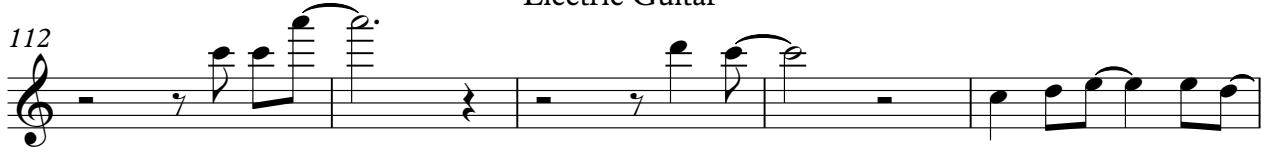

117

121

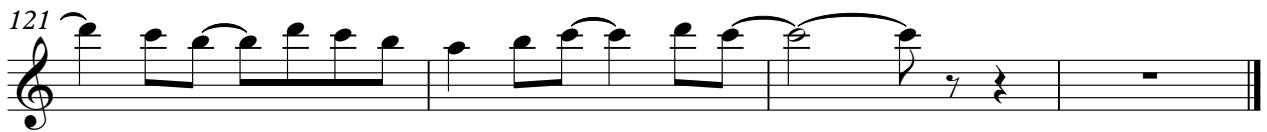

# Electric Guitar

♩ = 138,030029

10 7

20

35 69

5-string Electric Bass

♩ = 138,030029

6

11

16

21

26

31

36

41

46

V.S.

51

56

61

66

71

76

81

86

91

96

101

106

111

116

120

# Tape Sampler Keyboard [Strings]

♩ = 138,030029

8

17

26

35

44

V.S.

52

61

70

79

86

93

102

111

118

# Orchestra Hit

♩ = 138,030029

3

7

16

21

25

29

33

37

41

3

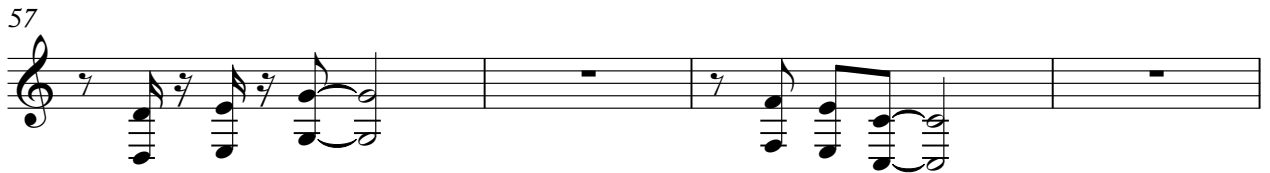

89

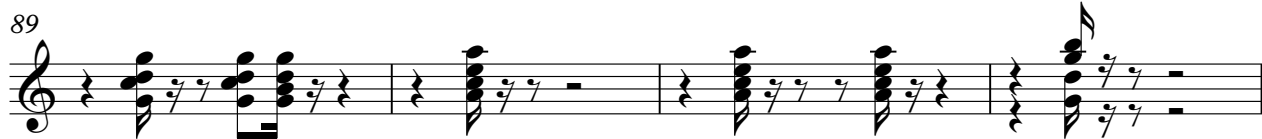

93

97

101

105

109

114

120

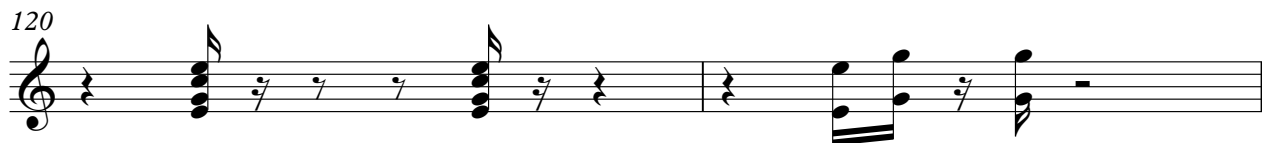

122

Viola

♩ = 138,030029

25

33

42

20

69

78

87

2

97

106

13

Solo

♩ = 138,030029

9

12

15

18

21

24

28

54

57

60

15

77

17

2

Solo

95

29
