

Daniel - Proposta 2

♩ = 162,000168

Baroque Trumpet

Gil Pereira

Percussion

Jazz Guitar

Electric Bass

Bandoneon

Viola

7

Bar. Tpt.

Perc.

J. Gtr.

E. Bass

Vla.

11

Bar. Tpt.

Perc.

J. Gtr.

E. Bass

Vla.

Vla.

15

Bar. Tpt.

Perc.

J. Gtr.

E. Bass

Vla.

Vla.

19

Bar. Tpt.

Perc.

J. Gtr.

E. Bass

Band.

Vla.

Vla.

24

Perc.

J. Gtr.

E. Bass

Band.

29

Perc. J. Gtr. E. Bass Band. Vla.

34

Bar. Tpt. Perc. J. Gtr. E. Bass Band. Vla.

39

Bar. Tpt.

Perc.

J. Gtr.

E. Bass

Band.

Vla.

44

Bar. Tpt.

Perc.

J. Gtr.

E. Bass

Band.

Vla.

49

Bar. Tpt.

Perc.

J. Gtr.

E. Bass

Band.

Vla.

Vla.

54

Bar. Tpt.

Perc.

J. Gtr.

E. Bass

Band.

Vla.

Vla.

59

Bar. Tpt.

Perc.

J. Gtr.

E. Bass

Vla.

64

Perc.

J. Gtr.

E. Bass

Vla.

69

Bar. Tpt.
Perc.
J. Gtr.
E. Bass
Band.
Vla.
Vla.

73

Bar. Tpt.
Perc.
J. Gtr.
E. Bass
Vla.

78

Bar. Tpt.
Perc.
J. Gtr.
E. Bass
Vla.
Vla.

82

Bar. Tpt.
Perc.
J. Gtr.
E. Bass
Vla.
Vla.

86

Bar. Tpt.

Perc.

J. Gtr.

E. Bass

Band.

Vla.

Vla.

91

Perc.

J. Gtr.

E. Bass

Band.

96

Perc. J. Gtr. E. Bass Band.

101

Bar. Tpt. Perc. J. Gtr. E. Bass Band. Vla.

106

Bar. Tpt.

Perc.

J. Gtr.

E. Bass

Band.

Vla.

111

Bar. Tpt.

Perc.

J. Gtr.

E. Bass

Band.

Vla.

115

Bar. Tpt.

Perc.

J. Gtr.

E. Bass

Band.

Vln.

Vln.

120

Bar. Tpt.

Perc.

J. Gtr.

E. Bass

Band.

Vln.

Vln.

125

Bar. Tpt.

Perc.

J. Gtr.

E. Bass

Vla.

130

Bar. Tpt.

Perc.

J. Gtr.

E. Bass

Vla.

135

Bar. Tpt.

Perc.

J. Gtr.

E. Bass

Vla.

Vla.

139

Bar. Tpt.

Perc.

J. Gtr.

E. Bass

Vla.

Vla.

144

Bar. Tpt.

Perc.

J. Gtr.

E. Bass

Vla.

149

Bar. Tpt.

Perc.

J. Gtr.

E. Bass

Vla.

154

Bar. Tpt.
Perc.
J. Gtr.
E. Bass
Vla.

157

$\text{♩} = 80,000000$

Bar. Tpt.
Perc.
J. Gtr.
E. Bass
Vla.

Baroque Trumpet

Daniel - Proposta 2

♩ = 162,000168

3

10

15

20

14

2

41

2

6

52

6

63

6

75

81

85

14

103

112

123

138

148

157

♩ = 80,000000

Daniel - Proposta 2

Percussion

♩ = 162,000168

Gil Pereira

4

11

19

27

35

43

51

59

67

75

V.S.

83

91

99

107

115

123

131

139

147

153

♩ = 162,000168

153

156

♩ = 80,000000

82

90

98

106

114

122

130

138

146

153

♩ = 80,000000

2

Bandoneon

117

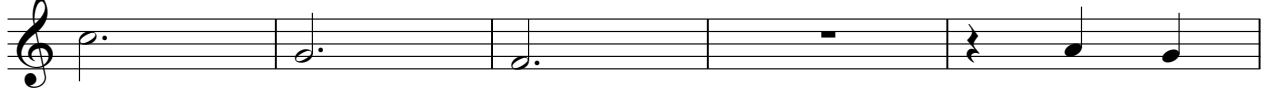

122

Daniel - Proposta 2

Viola

♩ = 162,000168

3

12

16

21

30

55

17

80

84

89

30

123

14

139

17

3

♩ = 80,000000

Viola

Daniel - Proposta 2

♩ = 162,000168

12

21

41

51

63

81

101

112

124

132

2

141

Viola

152

$\text{♩} = 80,000000$