

Daniel - Quando a Saudade Doi 2

♩ = 108,000107

Percussion

Jazz Guitar

Jazz Guitar

Jazz Guitar

Jazz Guitar

Jazz Guitar

Kora

Kora

Electric Bass

Tape Sampler Keyboard [Strings]

Viola

4

Perc.

J. Gtr.

J. Gtr.

Kora

E. Bass

Vla.

6

Perc.

J. Gtr.

J. Gtr.

Kora

E. Bass

Vla.

7

Perc.

J. Gtr.

J. Gtr.

Kora

E. Bass

Vla.

8

Perc.

J. Gtr.

J. Gtr.

Kora

E. Bass

Vla.

9

10

12

Perc. J. Gtr. J. Gtr. Kora E. Bass Tape Smp. Str Vla.

14

Perc. J. Gtr. J. Gtr. J. Gtr. J. Gtr. Kora E. Bass Tape Smp. Str

16

18

20

22

24

Perc.

J. Gtr.

J. Gtr.

J. Gtr.

Kora

E. Bass

Tape Smp. Str.

25

Perc.

J. Gtr.

J. Gtr.

J. Gtr.

Kora

E. Bass

Tape Smp. Str.

26

27

29

Perc.

J. Gtr.

J. Gtr.

Kora

E. Bass

Tape Smp. Str

30

Perc.

J. Gtr.

J. Gtr.

J. Gtr.

Kora

E. Bass

Tape Smp. Str

31

Perc.

J. Gtr.

J. Gtr.

J. Gtr.

Kora

E. Bass

Tape Smp. Str

33

Perc.

J. Gtr.

J. Gtr.

J. Gtr.

Kora

E. Bass

Tape Smp. Str

34

35

36

37

38

Perc.

J. Gtr.

J. Gtr.

J. Gtr.

Kora

E. Bass

Tape Smp. Str.

39

Perc.

J. Gtr.

J. Gtr.

J. Gtr.

Kora

E. Bass

Tape Smp. Str.

40

Perc.

J. Gtr.

J. Gtr.

J. Gtr.

Kora

E. Bass

Tape Smp. Str

42

Perc.

J. Gtr.

J. Gtr.

J. Gtr.

Kora

E. Bass

Tape Smp. Str

43

Perc.

J. Gtr.

J. Gtr.

Kora

E. Bass

Tape Smp. Str

44

Perc.

J. Gtr.

J. Gtr.

Kora

E. Bass

Tape Smp. Str

45

Perc.

J. Gtr.

J. Gtr.

J. Gtr.

Kora

E. Bass

Tape Smp. Str

47

Perc.

J. Gtr.

J. Gtr.

J. Gtr.

Kora

E. Bass

Tape Smp. Str

48

Perc.

J. Gtr.

J. Gtr.

J. Gtr.

Kora

E. Bass

Tape Smp. Str.

49

Perc.

J. Gtr.

J. Gtr.

J. Gtr.

Kora

E. Bass

Tape Smp. Str.

50

Perc.

J. Gtr.

J. Gtr.

J. Gtr.

Kora

E. Bass

Tape Smp. Str.

52

Perc.

J. Gtr.

J. Gtr.

J. Gtr.

Kora

Kora

E. Bass

Tape Smp. Str.

54

Perc.

J. Gtr.

J. Gtr.

Kora

E. Bass

Tape Smp. Str.

56

Perc.

J. Gtr.

J. Gtr.

Kora

E. Bass

Tape Smp. Str.

58

Perc.

J. Gtr.

J. Gtr.

J. Gtr.

Kora

Kora

E. Bass

Tape Smp. Str.

60

Perc.

J. Gtr.

J. Gtr.

Kora

E. Bass

Tape Smp. Str.

62

64

66

Perc.

J. Gtr.

J. Gtr.

J. Gtr.

Kora

E. Bass

Tape Smp. Str

3

68

Perc.

J. Gtr.

J. Gtr.

J. Gtr.

Kora

E. Bass

Tape Smp. Str

Vla.

70

Perc.

J. Gtr.

J. Gtr.

J. Gtr.

Kora

E. Bass

Tape Smp. Str

Vla.

71

Perc.

J. Gtr.

J. Gtr.

J. Gtr.

Kora

E. Bass

Tape Smp. Str

Vla.

72

Musical score for Percussion (Perc.), J. Gtr. (J. Guitar), Kora, E. Bass (Electric Bass), Tape Smp. Str (Tape Sampler String), and Vla. (Viola). The score is written in 7/8 time and includes various musical notations such as rests, notes, and triplets.

- Perc.**: Percussion part with a complex rhythmic pattern of notes and rests.
- J. Gtr.**: J. Guitar part with sustained chords and melodic lines.
- J. Gtr.**: J. Guitar part with a melodic line featuring a triplet of eighth notes.
- J. Gtr.**: J. Guitar part with a melodic line featuring a triplet of eighth notes.
- Kora**: Kora part with a melodic line featuring a triplet of eighth notes.
- E. Bass**: Electric Bass part with a melodic line featuring a triplet of eighth notes.
- Tape Smp. Str**: Tape Sampler String part with a melodic line featuring a triplet of eighth notes.
- Vla.**: Viola part with sustained chords and melodic lines.

73

75

76

Perc.

J. Gtr.

J. Gtr.

Kora

E. Bass

Tape Smp. Str.

77

Perc.

J. Gtr.

J. Gtr.

Kora

E. Bass

Tape Smp. Str.

79

80

81

83

85

86

87

89

90

Perc.

J. Gtr.

J. Gtr.

J. Gtr.

Kora

Kora

E. Bass

Tape Smp. Str.

Vla.

92

Perc.

J. Gtr.

J. Gtr.

J. Gtr.

Kora

E. Bass

Tape Smp. Str.

Vla.

93

Perc.

J. Gtr.

J. Gtr.

J. Gtr.

Kora

E. Bass

Tape Smp. Str.

Vla.

3

94

Perc.

J. Gtr.

J. Gtr.

J. Gtr.

Kora

E. Bass

Tape Smp. Str.

Vla.

3

95

97

98

100

102

Perc.

J. Gtr.

J. Gtr.

J. Gtr.

Kora

E. Bass

Tape Smp. Str

Vla.

104

Perc.

J. Gtr.

J. Gtr.

J. Gtr.

Kora

E. Bass

Tape Smp. Str

Vla.

105

106

108

Perc.

J. Gtr.

J. Gtr.

J. Gtr.

Kora

E. Bass

Tape Smp. Str.

Vla.

109

Perc.

J. Gtr.

J. Gtr.

J. Gtr.

Kora

E. Bass

Tape Smp. Str.

Vla.

110

111

113

115

116

Daniel - Quando a Saudade Doi 2

Percussion

$\text{♩} = 108,000107$

3

6

8

10

12

14

17

20

23

25

V.S.

27

29

31

33

35

37

39

41

43

45

47

49

51

53

55

57

59

61

63

65

V.S.

87

89

91

93

95

97

99

101

103

105

V.S.

107

109

111

113

115

116

♩ = 108,000107

14 8

25

29

32

36

40

44

48

51 23

75

79

82

31

115

♩ = 108,000107

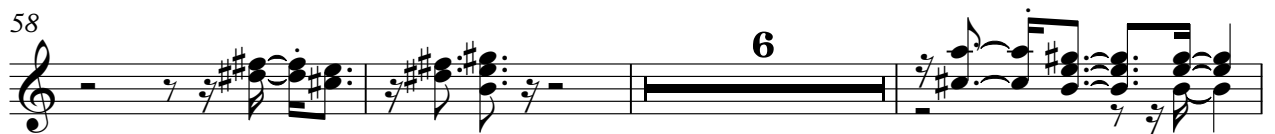

73

83

86

89

92

94

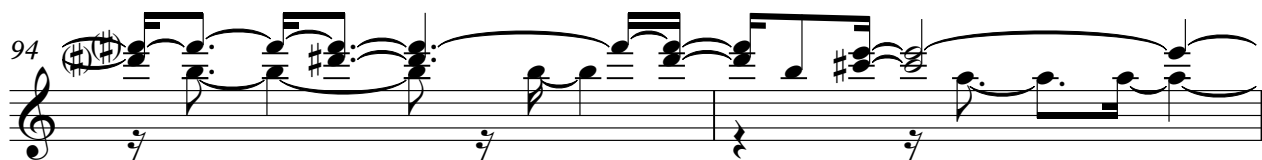

96

99

102

105

V.S.

108

110

113

115

♩ = 108,000107

14

16

18 3

20

22

24

26

28

30

32

A jazz guitar score for the piece 'Quando a Saudade Doi 2'. The score is written in 4/4 time with a tempo of 108,000107. It consists of ten staves of music, each starting with a measure number: 14, 16, 18, 20, 22, 24, 26, 28, 30, and 32. The music is in the key of D major, indicated by two sharps (F# and C#) in the key signature. The notation includes various rhythmic patterns, such as eighth and sixteenth notes, and rests. A triplet of eighth notes is marked with a '3' above it in measure 18. The score is presented as a single melodic line for guitar.

34

36

38

40

42

44

46

48

50

53

21

Jazz Guitar

3

76

78

80

82

29

113

115

2

♩ = 108,000107

62

64

66

68

70

72

74

84

87

89

3

3

3

3

3

8

3

3

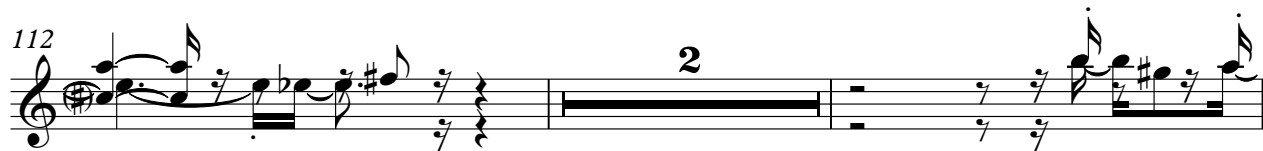
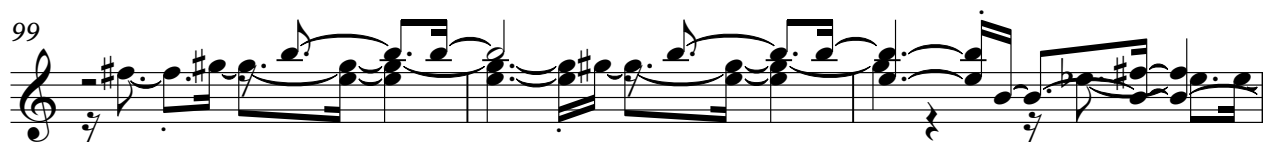

♩ = 108,000107

51

53

55

58

61

63

65

68

70

72

9

A jazz guitar score for the piece 'Quando a Saudade Doi 2'. The score is written in 4/4 time with a tempo of 108,000107. It consists of ten staves of music, each starting with a measure number: 51, 53, 55, 58, 61, 63, 65, 68, 70, and 72. The music features a mix of eighth and sixteenth notes, often beamed together, and includes various chord voicings. There are several triplet markings (indicated by a '3' over a group of notes) and some slurs. The key signature has one sharp (F#). The score ends with a double bar line and the number '9' in a box.

Jazz Guitar

110

112

♩ = 108,000107

3

7

10

12

15

19

22

25

29

32

35

39

42

45

49

53

60

75

79

82

90 3 Kora 3

6

98 3 7

7

108 5

5

115

♩ = 108,000107

51

53

56

59

62

65

68

71

73

9

Kora

83

86

89

92

95

97

100

103

106

109

112

Kora

2

3

116

3

Daniel - Quando a Saudade Doi 2

Electric Bass

♩ = 108,000107

V.S.

34

37

40

43

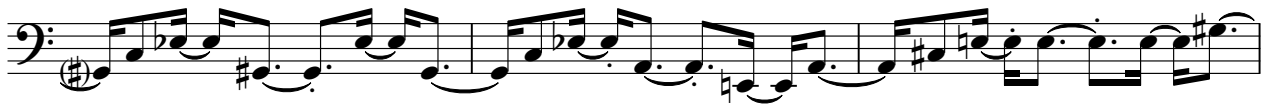

46

49

52

55

58

61

64

67

70

72

75

78

81

84

87

90

V.S.

93

96

99

102

105

108

111

114

116

Daniel - Quando a Saudade Doi 2

Tape Sampler Keyboard [Strings]

♩ = 108,000107
12

17

24

30

34

39

46

51

V.S.

108

112

Daniel - Quando a Saudade Doi 2

Viola

♩ = 108,000107

4

7

9

12

55

69

72

7

82

85

87

90

V.S.

2

Viola

