

Daniel - Quando o Coracao Se Apaixona 1

0.0"
1.1,00
quando o coracao se apaixonou -Daniel Saroba Producoes 0xx34 3212 9158

♩ = 75,999969

Copyright © 2000 by saroba Producoes:0xx34 3212 9158
Copyright © 2000 by saroba Producoes:0xx34 3212 9158

4

Perc.

J. Gtr.

E. Gtr.

E. Bass

Perc. Organ

FM

Syn. Str.

6

Perc.

J. Gtr.

E. Gtr.

E. Bass

FM

Syn. Str.

8

Perc.

J. Gtr.

E. Bass

Perc. Organ

FM

Syn. Str.

10

Perc.

J. Gtr.

E. Gtr.

E. Bass

A.

FM

Syn. Str.

12

Perc.

J. Gtr.

E. Gtr.

E. Bass

A.

FM

Syn. Str.

14

Perc.

J. Gtr.

E. Bass

A.

Perc. Organ

FM

Syn. Str.

16

18

20

Perc.

J. Gtr.

E. Bass

FM

Syn. Str.

22

Perc.

J. Gtr.

E. Gtr.

E. Bass

Perc. Organ

FM

Syn. Str.

23

Perc.

J. Gtr.

E. Gtr.

E. Bass

Perc. Organ

FM

Syn. Str.

25

Perc.

J. Gtr.

E. Bass

FM

Syn. Str.

27

Perc.

J. Gtr.

E. Gtr.

E. Bass

Perc. Organ

FM

Syn. Str.

30

Perc.

J. Gtr.

E. Gtr.

E. Bass

FM

Syn. Str.

32

33

35

Perc.

E. Bass

FM

Syn. Str.

Vln.

37

Perc.

J. Gtr.

E. Bass

FM

Syn. Str.

Vln.

39

Perc.

J. Gtr.

J. Gtr.

E. Gtr.

E. Bass

A.

FM

Syn. Str.

41 13

- Perc.**: Percussion part, featuring a series of rhythmic patterns with accents and a triplet in the second measure.
- J. Gtr.**: Jazz guitar part, featuring a series of rhythmic patterns with accents and a triplet in the second measure.
- E. Gtr.**: Electric guitar part, featuring a series of rhythmic patterns with accents.
- E. Bass**: Electric bass part, featuring a series of rhythmic patterns with accents.
- A.**: Alto saxophone part, featuring a series of rhythmic patterns with accents.
- Perc. Organ**: Percussion organ part, featuring a series of rhythmic patterns with accents.
- FM**: Fender Mellophone part, featuring a series of rhythmic patterns with accents.
- Syn. Str.**: Synthesizer string part, featuring a series of rhythmic patterns with accents.

43

Perc.

J. Gtr.

E. Gtr.

E. Bass

A.

Perc. Organ

FM

Syn. Str.

45

Perc.

J. Gtr.

E. Gtr.

E. Bass

A.

FM

Syn. Str.

47

49

51

Perc.

J. Gtr.

E. Gtr.

E. Bass

Perc. Organ

FM

Syn. Str.

53

Perc.

J. Gtr.

E. Bass

FM

Syn. Str.

56

Perc.

E. Gtr.

E. Bass

FM

60

Perc.

J. Gtr.

E. Gtr.

E. Bass

FM

63

Perc.

J. Gtr.

E. Gtr.

E. Bass

Perc. Organ

FM

Syn. Str.

65

Perc.

J. Gtr.

E. Bass

Perc. Organ

FM

Syn. Str.

66

67

69

Perc.

J. Gtr.

E. Bass

Perc. Organ

FM

Syn. Str.

70

Perc.

J. Gtr.

E. Gtr.

E. Bass

FM

Syn. Str.

72

74

76

Perc.

J. Gtr.

E. Bass

Perc. Organ

FM

Syn. Str.

78

Perc.

J. Gtr.

E. Gtr.

E. Bass

FM

Syn. Str.

80

82

84

Perc.

J. Gtr.

E. Gtr.

E. Bass

Perc. Organ

FM

Syn. Str.

86

Perc.

J. Gtr.

E. Gtr.

E. Bass

Perc. Organ

FM

Syn. Str.

Daniel - Quando o Coracao Se Apaixona 1

Percussion

♩ = 75,999969

Copyright © 2000 by saroba Producoes:0xx34 3212 9158
Copyright © 2000 by saroba Producoes:0xx34 3212 9158

V.S.

Percussion

74

77

80

83

85

Daniel - Quando o Coracao Se Apaixona 1
Jazz Guitar

♩ = 75,999969

Copyright © 2000 by saroba Producoes:0xx34 3212 9158
Copyright © 2000 by saroba Producoes:0xx34 3212 9158

V.S.

25

28

30

32

34

41

44

46

48

50

52

54

63

65

67

69

71

73

75

77

79

81

83

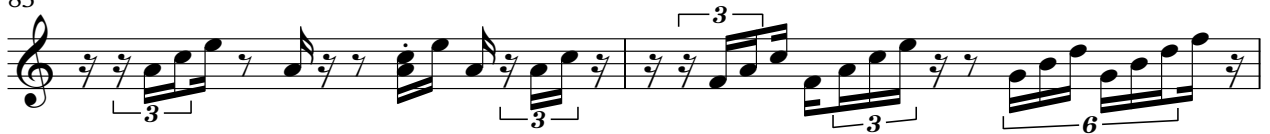

85

Daniel - Quando o Coracao Se Apaixona 1
Jazz Guitar

♩ = 75,999969

37 48

Daniel - Quando o Coracao Se Apaixona 1

Electric Guitar

♩ = 75,999969

3

2

2 4

4

2 4

2

4 11

2 2

2

2 2

Copyright © 2000 by saroba Producoes:0xx34 3212 9158
Copyright © 2000 by saroba Producoes:0xx34 3212 9158

2

Electric Guitar

82

85

Daniel - Quando o Coracao Se Apaixona 1
Electric Guitar

♩ = 75,999969
saroba

57

00034158

61

25

Copyright © 2000 by saroba Producoes:0xx34 3212 9158
Copyright © 2000 by saroba Producoes:0xx34 3212 9158

Daniel - Quando o Coracao Se Apaixona 1
Electric Bass

♩ = 75,999969

Copyright © 2000 by saroba Producoes:0xx34 3212 9158
Copyright © 2000 by saroba Producoes:0xx34 3212 9158

V.S.

78

81

84

Alto Daniel - Quando o Coracao Se Apaixona 1

♩ = 75,999969

10

14

17

20

40

43

45

41

Copyright © 2000 by saroba Producoes:0xx34 3212 9158
Copyright © 2000 by saroba Producoes:0xx34 3212 9158

Daniel - Quando o Coracao Se Apaixona 1
Percussive Organ

♩ = 75,999969

4 2 4

14 6 6

24 5 2

34 8 6 6

51 12 2

69 2 2

77 2

83

Copyright © 2000 by saroba Producoes:0xx34 3212 9158
Copyright © 2000 by saroba Producoes:0xx34 3212 9158

Daniel - Quando o Coracao Se Apaixona 1
FM Synth

♩ = 75,999969

7

11

15

19

25

31

36

40

44

Copyright © 2000 by saroba Producoes:0xx34 3212 9158
Copyright © 2000 by saroba Producoes:0xx34 3212 9158

V.S.

2

FM Synth

49

54

60

64

69

74

79

83

Daniel - Quando o Coracao Se Apaixona 1
Synth Strings

♩ = 75,999969

7
9
11
13
16
19
22
24
29

Copyright © 2000 by saroba Producoes:0xx34 3212 9158
Copyright © 2000 by saroba Producoes:0xx34 3212 9158

V.S.

Synth Strings

V.S.

4

Synth Strings

84

86

Violin Daniel - Quando o Coracao Se Apaixona 1

♩ = 75,999969

34

37

Copyright © 2000 by saroba Producoes:0xx34 3212 9158
Copyright © 2000 by saroba Producoes:0xx34 3212 9158