

Daniel - Quem Ama e Que Faz

♩ = 120

Percussion

Jazz Guitar

Electric Bass

♩ = 120

Synth Strings

Synth Strings

Solo

2

3

Perc.

J. Gtr.

E. Bass

Syn. Str.

Syn. Str.

Solo

5

Perc.

J. Gtr.

E. Bass

Syn. Str.

Syn. Str.

Solo

7

Perc. J. Gtr. E. Bass Syn. Str. Solo

9

Perc. J. Gtr. E. Bass Syn. Str. Solo

11

Perc.

J. Gtr.

E. Bass

Syn. Str.

Syn. Str.

Solo

13

Perc.

J. Gtr.

E. Bass

Syn. Str.

Syn. Str.

Solo

15

Perc. J. Gtr. E. Bass Syn. Str. Solo

17

Perc. J. Gtr. E. Bass Syn. Str. Solo

19

Perc.

J. Gtr.

E. Bass

Syn. Str.

Syn. Str.

Solo

21

Perc.

E. Bass

Syn. Str.

Syn. Str.

Solo

23

Perc. E. Bass Syn. Str. Solo

25

Perc. E. Bass Syn. Str. Solo

27

Perc.

E. Bass

Syn. Str.

Syn. Str.

Solo

29

Perc.

E. Bass

Syn. Str.

Syn. Str.

Solo

30

Perc.

E. Bass

Syn. Str.

Syn. Str.

Solo

32

Perc.

E. Bass

Syn. Str.

Syn. Str.

Solo

34

Perc.

E. Bass

Syn. Str.

Syn. Str.

Solo

36

Perc.

E. Bass

Syn. Str.

Syn. Str.

Solo

38

Perc.

E. Bass

Syn. Str.

Syn. Str.

Solo

40

Perc.

E. Bass

Syn. Str.

Syn. Str.

Solo

42

Perc.

E. Bass

Syn. Str.

Syn. Str.

Solo

44

Perc.

E. Bass

Syn. Str.

Syn. Str.

Solo

46

Perc.

E. Bass

Syn. Str.

Syn. Str.

Solo

48

Perc.

E. Bass

Syn. Str.

Syn. Str.

Solo

50

Perc.

E. Bass

Syn. Str.

Syn. Str.

Solo

52

Perc.

E. Bass

Syn. Str.

Syn. Str.

Solo

54

Perc.

E. Bass

Syn. Str.

Syn. Str.

Solo

56

Perc.

E. Bass

Syn. Str.

Syn. Str.

Solo

58

Perc.

E. Bass

Syn. Str.

Syn. Str.

Solo

60

Perc.

E. Bass

Syn. Str.

Syn. Str.

Solo

61

Perc.

E. Bass

Syn. Str.

Syn. Str.

Solo

63

Perc.

E. Bass

Syn. Str.

Syn. Str.

Solo

65

Perc.

E. Bass

Syn. Str.

Syn. Str.

Solo

67

Perc.

E. Bass

Syn. Str.

Syn. Str.

Solo

69

Perc. E. Bass Syn. Str. Solo

71

Perc. E. Bass Syn. Str. Solo

Daniel - Quem Ama e Que Faz

Percussion

♩ = 120

V.S.

36

40

43

46

50

53

56

59

62

65

Percussion

3

68

70

♩ = 120

2 3 7 7

5

3

8

13

2 3

17

53

Daniel - Quem Ama e Que Faz

Electric Bass

♩ = 120

2

6

9

14

18

23

28

32

36

40

V.S.

44

49

54

58

61

65

69

Synth Strings

Daniel - Quem Ama e Que Faz

♩ = 120

2

3

5

3

8

13

2

3

20

26

33

3

36

2

41

48

55

61

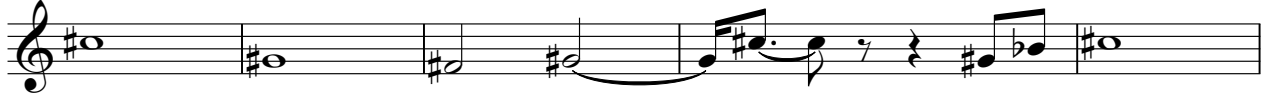

66

Daniel - Quem Ama e Que Faz

Synth Strings

♩ = 120

V.S.

46

51

54

57

60

63

67

69

Daniel - Quem Ama e Que Faz

Solo

$\text{♩} = 120$

2

5

7

9

11

13

15

17

19

21

V.S.

V.S.

66

69

71
