

Daniel - Reino Encantado

5.1"

4.1,00

LUCIANO MELIZI (0**19 3651 3775) A MELHOR OP3ГО EM MЪ

♩ = 105,999954

Tambourine

LUCIANO

MELIZI (0**19 3651 3775) A

Jazz Guitar

Jazz Guitar

Jazz Guitar

Jazz Guitar

Kora

Electric Bass

♩ = 105,999954

Viola

6

MELHOR OPCAO EM MUSICA SERTANEJA

Tamb.

J. Gtr.

J. Gtr.

J. Gtr.

J. Gtr.

Kora

E. Bass

Vla.

9

Tamb.

J. Gtr.

J. Gtr.

J. Gtr.

J. Gtr.

Kora

E. Bass

Vla.

13

17

21

25

29

Tamb.

J. Gtr.

J. Gtr.

J. Gtr.

J. Gtr.

Kora

E. Bass

Vla.

33

Tamb.

J. Gtr.

J. Gtr.

J. Gtr.

J. Gtr.

Kora

E. Bass

Vla.

37

Tamb.

J. Gtr.

J. Gtr.

E. Bass

Vla.

41

Tamb.

J. Gtr.

J. Gtr.

E. Bass

Vla.

45

Tamb.

J. Gtr.

J. Gtr.

J. Gtr.

E. Bass

Vla.

49

Tamb.

J. Gtr.

J. Gtr.

J. Gtr.

E. Bass

Vla.

53

Tamb.

J. Gtr.

J. Gtr.

J. Gtr.

J. Gtr.

Kora

E. Bass

Vla.

57

Tamb.

J. Gtr.

J. Gtr.

J. Gtr.

J. Gtr.

Kora

E. Bass

Vla.

61

Tamb.

J. Gtr.

J. Gtr.

E. Bass

Vla.

65

Tamb.

J. Gtr.

J. Gtr.

E. Bass

Vla.

69

Tamb.

J. Gtr.

J. Gtr.

J. Gtr.

E. Bass

Vla.

73

Tamb.

J. Gtr.

J. Gtr.

J. Gtr.

J. Gtr.

E. Bass

Vla.

77

Tamb.

J. Gtr.

J. Gtr.

J. Gtr.

J. Gtr.

Kora

E. Bass

Vla.

81

Tamb.

J. Gtr.

J. Gtr.

J. Gtr.

J. Gtr.

E. Bass

Vla.

85

Tamb.

J. Gtr.

J. Gtr.

E. Bass

Vla.

89

Tamb.

J. Gtr.

J. Gtr.

E. Bass

Vla.

93

Tamb.

J. Gtr.

J. Gtr.

J. Gtr.

E. Bass

Vla.

97

Tamb.

J. Gtr.

J. Gtr.

Kora

E. Bass

Vla.

100

Tambourine

Daniel - Reino Encantado

♩ = 105,999954

3 / 4

2

LUCIANO MELIZI (0**19 3651 3775) A MELHOR OPCAO EM

7
MUSICA SERTANEJA

12

17

22

28

33

38

43

46

Tambourine

50

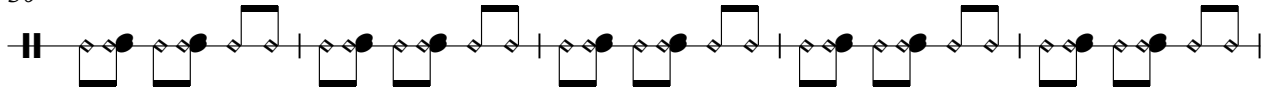

55

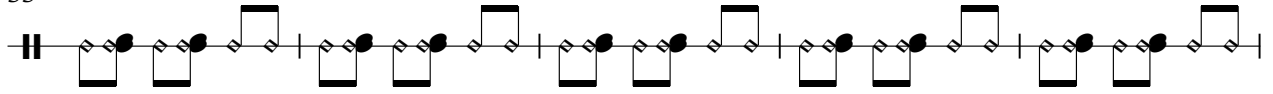

60

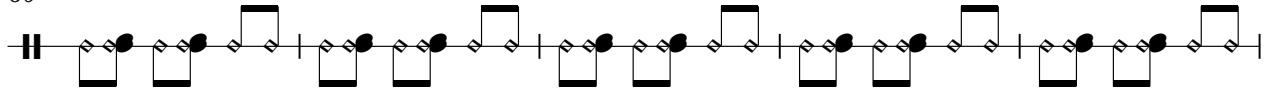

65

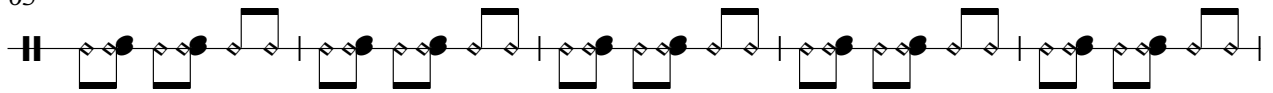

70

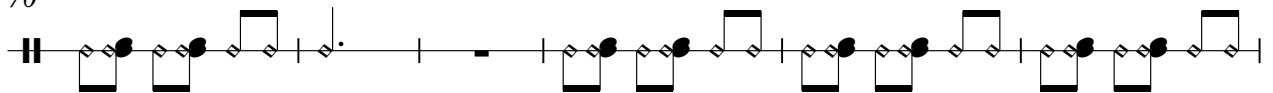

76

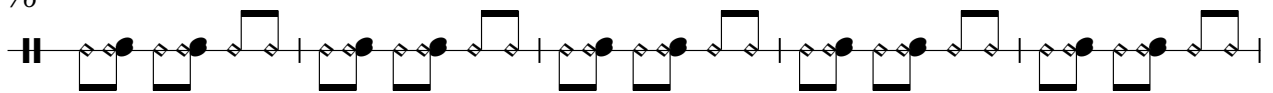

81

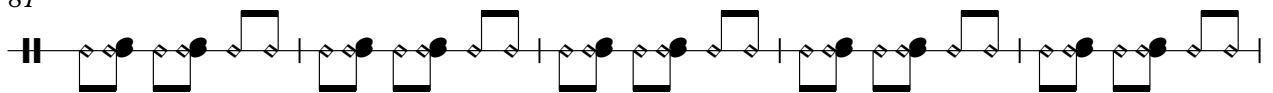

86

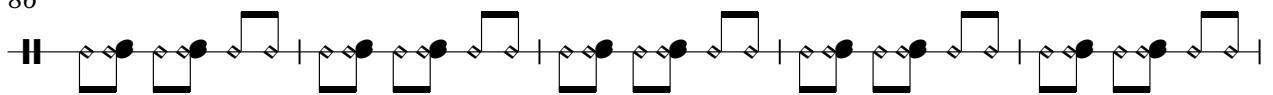

91

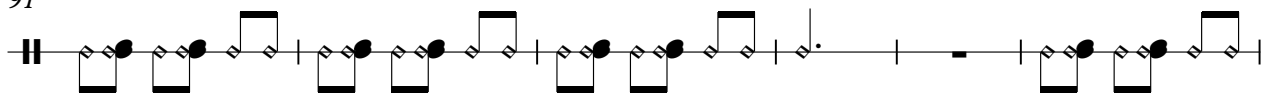

97

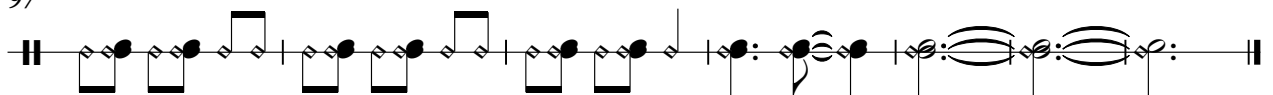

♩ = 105,999954

3

8

12

17

22

28

33

38

43

48

53

58

63

68

74

79

84

89

94

99

♩ = 105,999954

3

7

11

15

19

23

28

32

36

40

44

48

53

57

61

65

69

74

78

82

86

90

94

98

♩ = 105,999954

♩ = 105,999954

2

8

13 16

33 16

53

58 16

78

83 17

♩ = 105,999954

4

10

20

34

20

58

20 18

99

99

Daniel - Reino Encantado

Electric Bass

♩ = 105,999954

10

18

26

34

42

50

57

65

73

V.S.

Daniel - Reino Encantado

Viola

♩ = 105,999954

3

13

23

33

43

53

63

73

83

90

2

Viola

96
