

♩ = 77,999977

Percussion

Jazz Guitar Midi Groove©

Jazz Guitar

Alto

Synth Bass

Tape Sampler Keyboard [Strings]

FX 4 (Atmosphere)

Viola

♩ = 77,999977

8

Perc.

J. Gtr.

J. Gtr.

S. Bass

Tape Smp. Str

midi@prover.com.br

http://users.prover.com.br/mafezoli

10

Perc.

J. Gtr.

J. Gtr.

S. Bass

Tape Smp. Str

12

Perc.

J. Gtr.

J. Gtr.

S. Bass

Tape Smp. Str

14

16

18

Perc.

J. Gtr.

S. Bass

Tape Smp. Str

FX 4

20

Perc.

J. Gtr.

S. Bass

Tape Smp. Str

FX 4

22

24

26

Perc.

J. Gtr.

A.

S. Bass

Tape Smp. Str.

FX 4

28

Perc.

J. Gtr.

J. Gtr.

A.

S. Bass

Tape Smp. Str.

FX 4

30

Perc.

J. Gtr.

J. Gtr.

S. Bass

Tape Smp. Str

FX 4

3

32

Perc.

J. Gtr.

J. Gtr.

S. Bass

Tape Smp. Str

FX 4

34

Perc.

J. Gtr.

J. Gtr.

S. Bass

Tape Smp. Str

FX 4

36

Perc.

J. Gtr.

J. Gtr.

S. Bass

Tape Smp. Str

FX 4

38

Perc.

J. Gtr.

J. Gtr.

A.

S. Bass

Tape Smp. Str

FX 4

40

Perc.

J. Gtr.

J. Gtr.

A.

S. Bass

Tape Smp. Str

FX 4

42

Perc.

J. Gtr.

J. Gtr.

A.

S. Bass

Tape Smp. Str

FX 4

44

Perc.

J. Gtr.

S. Bass

Tape Smp. Str

FX 4

Vla.

46

Perc.

J. Gtr.

S. Bass

Tape Smp. Str.

FX 4

Vla.

48

Perc.

J. Gtr.

S. Bass

Tape Smp. Str.

FX 4

Vla.

50

Perc.

J. Gtr.

J. Gtr.

S. Bass

Tape Smp. Str

FX 4

Vla.

52

Perc.

J. Gtr.

A.

S. Bass

Tape Smp. Str

54

Perc.

J. Gtr.

A.

S. Bass

Tape Smp. Str.

56

Perc.

J. Gtr.

A.

S. Bass

Tape Smp. Str.

FX 4

58

Perc.

J. Gtr.

S. Bass

Tape Smp. Str.

FX 4

60

Perc.

J. Gtr.

J. Gtr.

S. Bass

Tape Smp. Str.

FX 4

62

64

66

68

70

Perc.

J. Gtr.

J. Gtr.

A.

S. Bass

Tape Smp. Str

FX 4

72

Perc.

J. Gtr.

S. Bass

Tape Smp. Str

FX 4

Vla.

74

76

78

Perc.

J. Gtr.

J. Gtr.

S. Bass

Tape Smp. Str

FX 4

Vla.

80

Perc.

J. Gtr.

J. Gtr.

S. Bass

Tape Smp. Str

FX 4

Vla.

82

Perc. J. Gtr. J. Gtr. S. Bass Tape Smp. Str. FX 4 Vla.

84

Perc. J. Gtr. S. Bass Tape Smp. Str. FX 4 Vla.

86

87

Percussion

♩ = 77,999977

4 2

Midi Groove© midi@prover.com.br

9

http://users.prover.com.br/mafezoli

11

13

15

17

19

21

23

25

V.S.

Percussion

47

49

51

53

55

57

59

61

63

65

V.S.

Percussion

87

Jazz Guitar

♩ = 77,999977

6

11

14

17

12

32

37

43

7

52

55

61

65

3

2

71

3

3

79

3

2

84

3

3

Jazz Guitar

♩ = 77,999977

7

10

12

15

17

20

23

25

27

29

V.S.

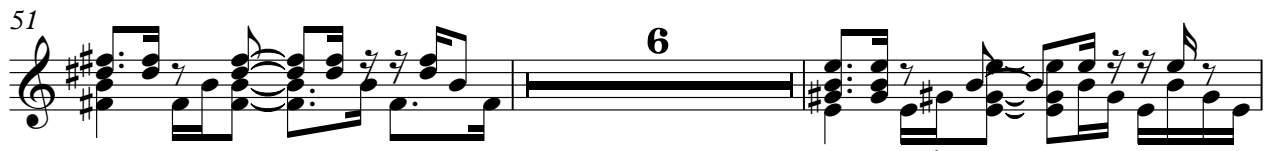
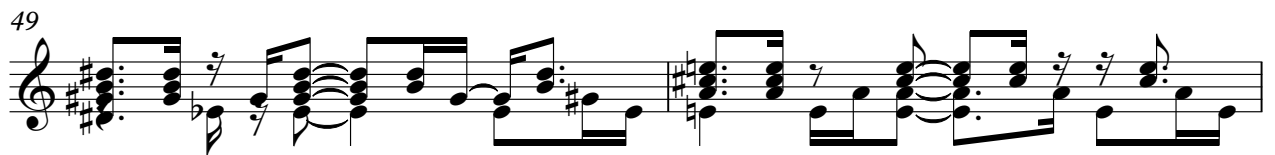

62

65

67

69

71

74

77

79

81

83

V.S.

85

87

Alto

♩ = 77,999977

7 16

28

8

42

8

57

9

69

18

Synth Bass

♩ = 77,999977

7

11

15

19

23

27

31

35

39

43

V.S.

47

51

54

57

61

65

69

73

77

81

85

Tape Sampler Keyboard [Strings]

♩ = 77,999977

7

15

24

33

42

51

60

69

78

84

FX 4 (Atmosphere)

♩ = 77,999977

V.S.

FX 4 (Atmosphere)

3

85

Viola

♩ = 77,999977

7 36

♭ ♭ ♯♭ ♭ ♭

49 20

♭ ♯♭ ♭ ♭ ♯♭ ♭

76

♭ ♭ ♯♭ ♭ ♭ ♯♭

83

♭ ♭ ♭ ♯♭ ♭ ♭