

# Daniel - Seus Beijos 2

♩ = 77,999977

Percussion

Jazz Guitar

Jazz Guitar

5-string Electric Bass

Honky-tonk Piano

Synth Strings

Pad 1 (New Age)

3

5

7

Perc. 

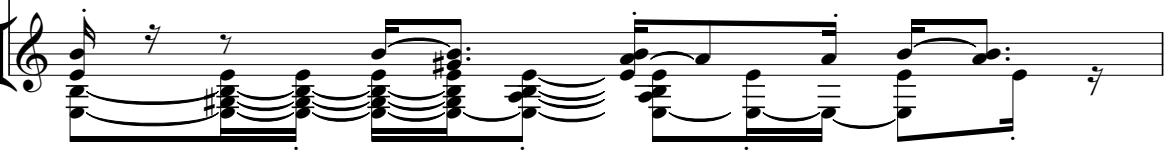
J. Gtr. 

Double bar line

8

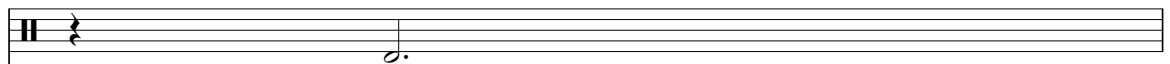
Perc. 

J. Gtr. 

Double bar line

9

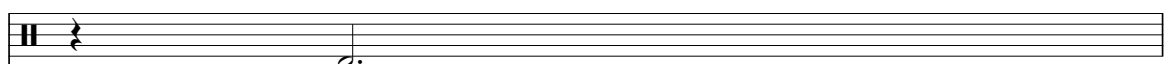
Perc. 

J. Gtr. 

Double bar line

10

Perc. 

J. Gtr. 

Double bar line

12

Perc. 

J. Gtr. 

E. Bass 

Vla. 

14

Perc. J. Gtr. J. Gtr. E. Bass Syn. Str. Vla.

16

Perc. J. Gtr. J. Gtr. E. Bass Q. Syn. Str. Vla.

19

Perc.

J. Gtr.

J. Gtr.

E. Bass

Syn. Str.

Vla.

21

Perc.

J. Gtr.

J. Gtr.

E. Bass

Syn. Str.

Vla.

23

Perc. J. Gtr. J. Gtr. E. Bass Q. Syn. Str. Vla.

25

Perc. J. Gtr. J. Gtr. E. Bass Syn. Str. Vla.

27

29

32

Perc.

J. Gtr.

J. Gtr.

E. Bass

Q.

Syn. Str.

Vla.

34

Perc.

J. Gtr.

J. Gtr.

E. Bass

Syn. Str.

Vla.

36

Perc.

J. Gtr.

J. Gtr.

E. Bass

H-t. Pno.

Syn. Str.

Pad 1

Vla.

38

Perc.

J. Gtr.

J. Gtr.

E. Bass

Q.

H-t. Pno.

Syn. Str.

Pad 1

Vla.

40

Perc.

J. Gtr.

J. Gtr.

E. Bass

Syn. Str.

41

Perc.

J. Gtr.

J. Gtr.

E. Bass

Syn. Str.

43

Perc.

J. Gtr.

J. Gtr.

E. Bass

Syn. Str.

45

Perc.

J. Gtr.

J. Gtr.

E. Bass

Syn. Str.

Vla.

47

Perc.

J. Gtr.

J. Gtr.

E. Bass

Syn. Str.

Vla.

49

Perc.

J. Gtr.

J. Gtr.

E. Bass

Q.

Syn. Str.

Vla.

52

Perc.

J. Gtr.

J. Gtr.

E. Bass

Syn. Str.

Vla.

54

Perc.

J. Gtr.

J. Gtr.

E. Bass

Syn. Str.

Vla.

3

56

Perc.

J. Gtr.

J. Gtr.

E. Bass

Q.

Syn. Str.

Vla.

58

Perc.

J. Gtr.

J. Gtr.

E. Bass

Syn. Str.

Vla.

60

Perc.

J. Gtr.

J. Gtr.

E. Bass

Syn. Str.

Vla.

62

Perc. J. Gtr. J. Gtr. E. Bass Q. Syn. Str. Vla.

65

Perc. J. Gtr. J. Gtr. E. Bass Q. Syn. Str. Vla.

67

Perc. J. Gtr. J. Gtr. E. Bass Syn. Str. Vla.

69

Perc. J. Gtr. J. Gtr. E. Bass Syn. Str. Vla.

71

73

75

77

79

81

83

- Perc.**: Features a rhythmic pattern of eighth notes with 'x' marks above the staff, indicating a specific percussive effect.
- E. Bass**: Features a melodic line in the bass clef with eighth notes and slurs.
- Q.**: Features a melodic line in the treble clef with a triplet of eighth notes in the final measure.
- Syn. Str.**: Features a melodic line in the treble clef with a long, sustained note in the final measure.
- Vla.**: Features a melodic line in the bass clef with slurs and various accidentals.

85

Perc.

J. Gtr.

J. Gtr.

E. Bass

Q.

H-t. Pno.

Syn. Str.

Pad 1

Vla.

# Daniel - Seus Beijos 2

## Percussion

♩ = 77,999977

6

13

19

24

29

33

37

42

47

V.S.

Percussion

51

55

60

64

69

74

79

84

♩ = 77,999977

V.S.

19

22

25

27

29

32

34

36

38

40

V.S.

66

68

70

72

74

76

78

80

82

84

86

♩ = 77,999977

6 8

18

23

28

33

37

42

46

50

55

60

65

69

73

77

82

85

5-string Electric Bass

Daniel - Seus Beijos 2

♩ = 77,999977

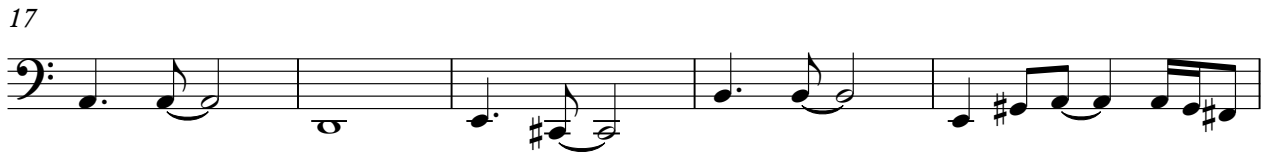

V.S.

55

59

63

67

71

75

79

83

86

Quintus

Daniel - Seus Beijos 2

♩ = 77,999977

16

4

24

6

5

38

12

4

57

6

5

71

76

2

2

83

3

85

# Daniel - Seus Beijos 2

## Synth Strings

♩ = 77,999977

8

14

20

25

30

36

40

46

52

56

V.S.

Synth Strings

62

67

73

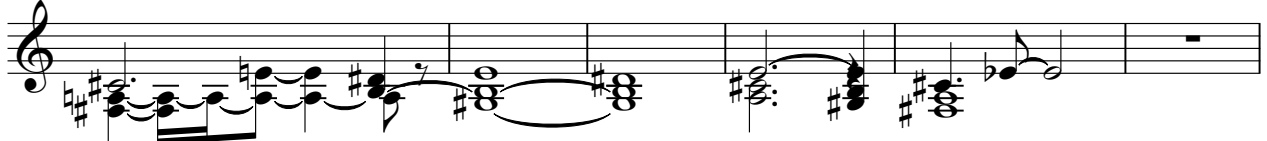

79

84

2

64

Viola

70

74

79

83

86
