

Daniel - Seus Beijos

0.0"
1.1,00
Seus beijos

♩ = 77,999977

Joderson

Alex

Midis0xx416671585ou9971

♩ = 77,999977

3

0061

Curitiba.Pr Email<joderson@terra.com.br>ou<joderson@ig.com.br>

4

Perc.

J. Gtr.

E. Bass

H-t. Pno.

Syn. Str.

Pad 1

Solo

Qualquer estilo de musicas mid para

6

Perc.

Solo

7

Perc.

Solo

8

Perc.

Solo

9

Perc.

Solo

11

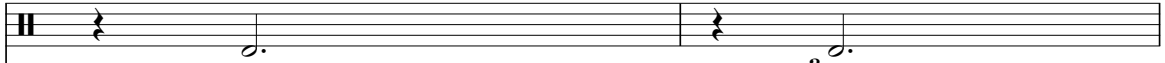
Perc. 

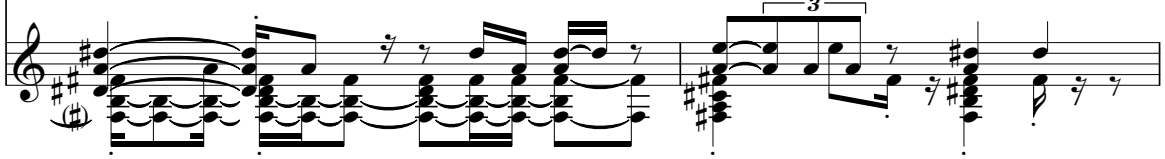
Solo 

13

Perc. 

J. Gtr. 

E. Bass 

Syn. Str. 

Vla. 

Solo 

15

Perc. 

J. Gtr. 

E. Bass 

Syn. Str. 

Vla. 

Solo 

17

Perc.

J. Gtr.

E. Bass

Q.

Syn. Str.

Vla.

Solo

20

Perc.

J. Gtr.

E. Bass

Syn. Str.

Vla.

Solo

22

24

26

Perc. J. Gtr. E. Bass Syn. Str. Vla. Solo

28

Perc. J. Gtr. E. Bass Syn. Str. Vla. Solo

30

Perc. J. Gtr. E. Bass Q. Syn. Str. Vla. Solo

33

Perc. J. Gtr. E. Bass Syn. Str. Vla. Solo

35

Perc. J. Gtr. E. Bass Syn. Str. Vla. Solo

37

Perc. J. Gtr. E. Bass Q. H-t. Pno. Syn. Str. Pad 1 Vla. Solo

qualquer teclado. Pourri por encomenda de qualquer mid. Dupla para

39

Perc. J. Gtr. E. Bass Syn. Str. Solo

40

Perc. J. Gtr. E. Bass Syn. Str. Solo

41

Perc. J. Gtr. E. Bass Syn. Str. Solo

43

Perc. J. Gtr. E. Bass Syn. Str. Solo

45

Perc. J. Gtr. E. Bass Syn. Str. Vla. Solo

47

Perc.

J. Gtr.

E. Bass

Syn. Str.

Vla.

Solo

49

Perc.

J. Gtr.

E. Bass

Q.

Syn. Str.

Vla.

Solo

52

Perc.

J. Gtr.

E. Bass

Syn. Str.

Vla.

Solo

54

Perc.

J. Gtr.

E. Bass

Syn. Str.

Vla.

Solo

56

Perc. J. Gtr. E. Bass Q. Syn. Str. Vla. Solo

58

Perc. J. Gtr. E. Bass Syn. Str. Vla. Solo

60

62

65

67

69

Perc. J. Gtr. E. Bass Syn. Str. Vla. Solo

71

Perc. J. Gtr. E. Bass Q. Syn. Str. Vla. Solo

73

Perc. J. Gtr. E. Bass Q. Syn. Str. Vla. Solo

75

Perc. J. Gtr. E. Bass Q. Syn. Str. Vla. Solo

77

Perc. J. Gtr. E. Bass Syn. Str. Vla. Solo

79

Perc. J. Gtr. E. Bass Q. Syn. Str. Vla. Solo

81

Perc. J. Gtr. E. Bass Syn. Str. Vla. Solo

83

Perc. J. Gtr. E. Bass Q. Syn. Str. Vla. Solo

85

Perc.

J. Gtr.

E. Bass

Q.

H-t. Pno.

Syn. Str.

Pad 1

Vla.

Solo

Shows <Alex & Elias> Fone O Mesmo

Daniel - Seus Beijos

Percussion

♩ = 77,999977

6

13

19

24

29

33

37

42

47

V.S.

51

55

60

64

69

74

79

84

♩ = 77,999977

6 8

18

23

28

33

37

42

46

50

5-string Electric Bass

Daniel - Seus Beijos

♩ = 77,999977

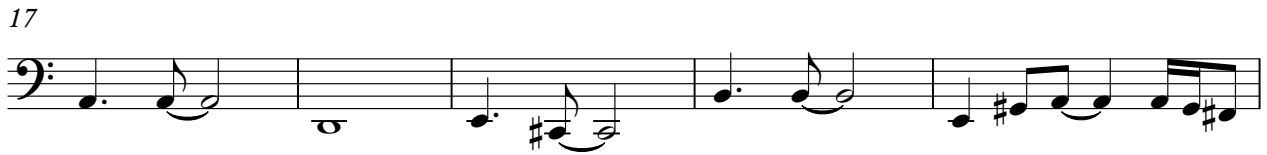

V.S.

55

59

63

67

71

75

79

83

86

Quintus

Daniel - Seus Beijos

♩ = 77,999977

16 4

24 6 5

38 12 4

57 6 5

71

76 2 2

83

85

Synth Strings

Daniel - Seus Beijos

♩ = 77,999977

8

14

20

25

30

36

40

46

52

56

V.S.

Synth Strings

62

67

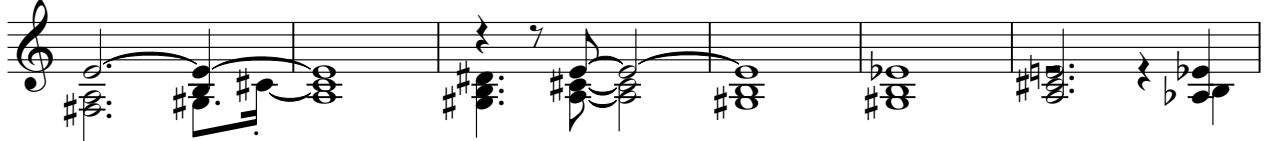

73

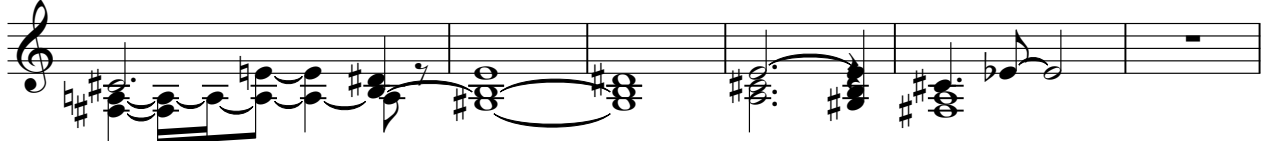

79

84

Viola

Daniel - Seus Beijos

♩ = 77,999977

11

18

21

25

30

35

46

2

64

Viola

70

74

79

83

86

Daniel - Seus Beijos

Solo

♩ = 77,999977

V.S.

V.S.

Solo

83

85
