

Daniel - So Seu Amor Nao Vai Embora

0.0"
1.1,00
Reinaldo Studio Midi

♩ = 127,050003

Percussion

Electric Guitar

Reverse Cymbals

Tape Sampler Keyboard [Strings]

Site: reinaldo@uol.com.br
Reinaldo Studio Midi
Fone: (19) 681-1430 / 9707-2323
Midfone: (19) 681-1430 / sites.uol.com.br/reinaldo

6

Perc.

J. Gtr.

E. Gtr.

Kora

E. Bass

H-t. Pno.

Tape Smp. Str

Reinaldo
Reinaldo

9

12

16

Perc.

H-t. Pno.

Tape Smp. Str

Pad 1

Solo

==

20

Perc.

E. Bass

H-t. Pno.

Tape Smp. Str

Pad 1

Solo

==

24

Perc.

E. Bass

H-t. Pno.

Tape Smp. Str

Pad 1

Solo

29

Whist.

Perc.

J. Gtr.

Kora

E. Bass

H-t. Pno.

Tape Smp. Str

Pad 1

FX 1

Solo

33

Whist.

Perc.

J. Gtr.

E. Gtr.

E. Bass

H-t. Pno.

Tape Smp. Str

Pad 1

FX 1

Solo

36

Perc.

J. Gtr.

E. Bass

H-t. Pno.

Tape Smp. Str

Pad 1

FX 1

Solo

39

Perc.

J. Gtr.

E. Bass

H-t. Pno.

Tape Smp. Str

Pad 1

FX 1

Solo

==

42

Perc.

J. Gtr.

E. Gtr.

Kora

E. Bass

H-t. Pno.

Tape Smp. Str

Pad 1

FX 1

Solo

46

Perc.

J. Gtr.

E. Gtr.

E. Bass

H-t. Pno.

Tape Smp. Str

Pad 1

FX 1

Solo

50

Perc.

J. Gtr.

E. Gtr.

E. Bass

H-t. Pno.

Tape Smp. Str

Pad 1

54

Perc.

J. Gtr.

E. Gtr.

E. Bass

H-t. Pno.

Tape Smp. Str

Pad 1

58

Perc.

J. Gtr.

E. Gtr.

E. Bass

H-t. Pno.

Tape Smp. Str

Pad 1

62

Perc.

J. Gtr.

J. Gtr.

E. Gtr.

E. Bass

H-t. Pno.

Tape Smp. Str

Pad 1

65

Whist.

Perc.

J. Gtr.

J. Gtr.

E. Gtr.

E. Bass

H-t. Pno.

Tape Smp. Str

68

Whist.

Perc.

J. Gtr.

J. Gtr.

E. Gtr.

E. Bass

H-t. Pno.

Tape Smp. Str

Pad 1

72

Whist.

Perc.

J. Gtr.

E. Gtr.

E. Bass

H-t. Pno.

Rev. Cym.

Tape Smp. Str

Pad 1

FX 1

Solo

77

Whist.

Perc.

J. Gtr.

E. Gtr.

E. Bass

H-t. Pno.

Tape Smp. Str

Pad 1

FX 1

Solo

80

Perc.

J. Gtr.

E. Bass

H-t. Pno.

Tape Smp. Str

Pad 1

FX 1

Solo

||

83

Perc.

J. Gtr.

E. Bass

H-t. Pno.

Tape Smp. Str

Pad 1

FX 1

Solo

86

Perc.

J. Gtr.

E. Gtr.

Kora

E. Bass

H-t. Pno.

Tape Smp. Str

Pad 1

FX 1

Solo

90

94

98

Perc.

J. Gtr.

E. Gtr.

E. Bass

H-t. Pno.

Tape Smp. Str

Pad 1

102

Perc.

J. Gtr.

E. Gtr.

E. Bass

H-t. Pno.

Tape Smp. Str

Pad 1

106

Perc.

J. Gtr.

E. Gtr.

E. Bass

H-t. Pno.

Tape Smp. Str

Pad 1

110

Perc.

J. Gtr.

E. Gtr.

E. Bass

H-t. Pno.

Tape Smp. Str

Pad 1

114

Perc.

J. Gtr.

E. Gtr.

E. Bass

H-t. Pno.

Tape Smp. Str

Pad 1

118

Perc.

J. Gtr.

E. Gtr.

E. Bass

H-t. Pno.

Tape Smp. Str

Pad 1

122

125

128

Whist.

Perc.

J. Gtr.

J. Gtr.

E. Gtr.

E. Bass

H-t. Pno.

Tape Smp. Str

131

Whist.

Perc.

J. Gtr.

J. Gtr.

E. Gtr.

E. Bass

H-t. Pno.

Tape Smp. Str

135

Whist.

Perc.

J. Gtr.

J. Gtr.

E. Gtr.

E. Bass

H-t. Pno.

Tape Smp. Str

138

Perc.

J. Gtr.

E. Gtr.

E. Bass

H-t. Pno.

Tape Smp. Str

Whistling Daniel - So Seu Amor Nao Vai Embora

♩ = 127,050003

Reinaldo
Reinaldo

Percussion Daniel - So Seu Amor Nao Vai Embora

♩ = 127,050003

6

9

12

17

25

32

37

43

47

Reinaldo
Reinaldo

V.S.

51

55

59

63

67

70

73

79

84

90

93

97

101

105

109

113

117

121

125

129

V.S.

Percussion

132

136

138

Jazz Guitar Daniel - So Seu Amor Nao Vai Embora

♩ = 127,050003

5

10

14 16

34

39

43

48

52

57

62

Reinaldo

V.S.

66

69

73

79

84

88

93

97

102

106

112

117

122

126

129

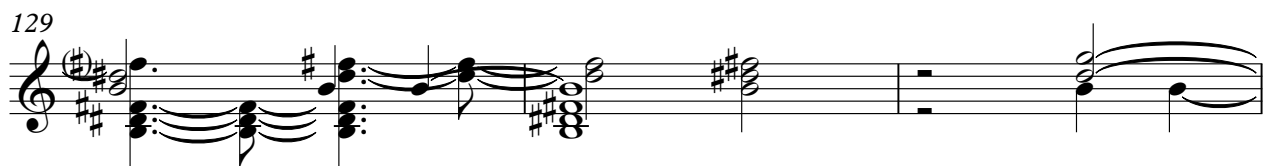

132

136

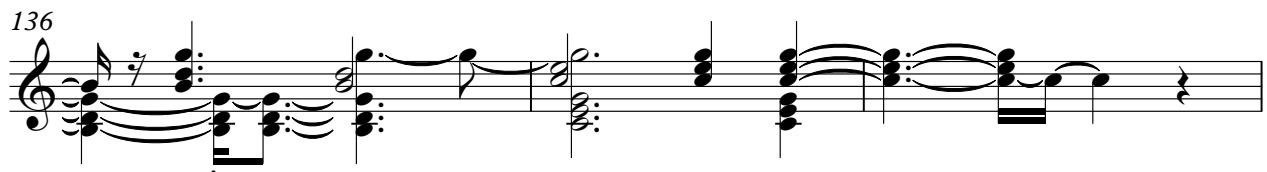

139

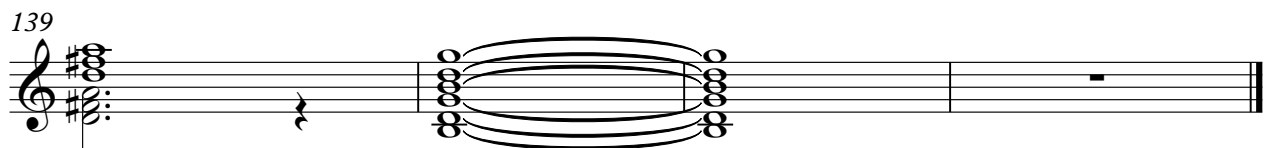

Jazz Guitar Daniel - So Seu Amor Nao Vai Embora

♩ = 127,050003

62

65

67

70

106

125

127

130

133

136

Reinaldo
Reinaldo

V.S.

138

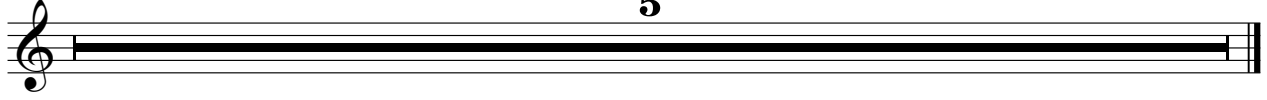

Daniel - So Seu Amor Nao Vai Embora
Electric Guitar

♩ = 127,050003

4

9

14 19 9

45

52

59

64

70

73 2

78 9

Reinaldo
Reinaldo

Kora Daniel - So Seu Amor Nao Vai Embora

♩ = 127,050003

5

10

15

14 14

45

24 3

73

15 16

106

23 6

136

5

Reinaldo
Reinaldo

70

74

81

88

94

100

106

112

118

124

Daniel - So Seu Amor Nao Vai Embora
Honky-tonk Piano

♩ = 127,050003

Reinaldo
Reinaldo

V.S.

31

37

42

47

51

56

60

64

69

73

80

85

V.S.

90

94

99

102

106

110

115

119

123

127

130

134

V.S.

137

Daniel - So Seu Amor Nao Vai Embora

Reverse Cymbals

♩ = 127,050003

Fone : (19) 681-1430 / 9707-2323

E- mail : reinaldorc@uol.com.br

Site : <http://sites.uol.com.br/reinaldorc>

Reinaldo Studio Midi **67**

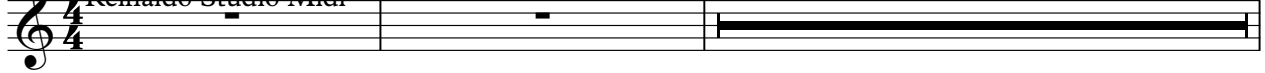

Midi : <http://sites.uol.com.br/reinaldorc>

70 **3** **31**

106 **23** **6**

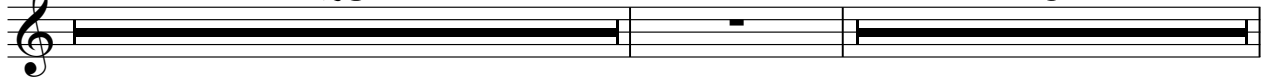

136 **5**

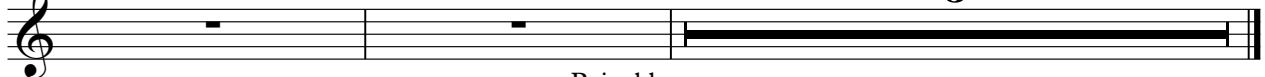

Reinaldo
Reinaldo

Daniel - So Seu Amor Nao Vai Embora
Tape Sampler Keyboard [Strings]

♩ = 127,050003

9

18

27

35

42

49

Reinaldo
Reinaldo

V.S.

57

62

66

70

79

86

93

101

106

113

120

124

129

136

139

Daniel - So Seu Amor Nao Vai Embora
Pad 1 (New Age)

♩ = 127,050003

16

20

25

31

37

43

50

57

70

74

Reinaldo
Reinaldo

Pad 1 (New Age)

77

82

88

96

104

111

117

129

138

FX 1 (Rain) Daniel - So Seu Amor Nao Vai Embora

♩ = 127,050003 **30**

33

36

39

42

45 **23**

70 **3**

Reinaldo
Reinaldo

75

78

81

84

87

89

106

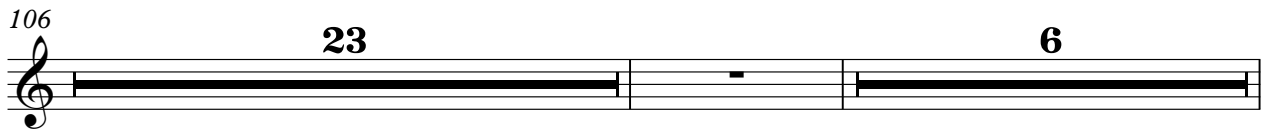

136

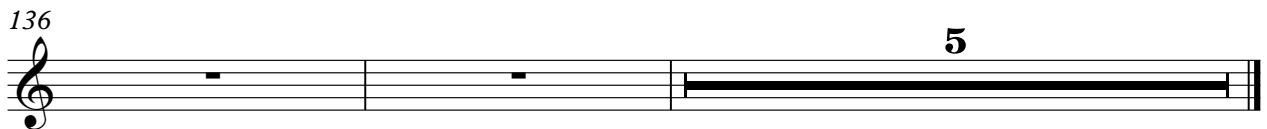

Daniel - So Seu Amor Nao Vai Embora

Solo

♩ = 127,050003

14

17

21

23

26

30

34

37

40

44

23

Reinaldo
Reinaldo

70 **3**

77

81

83

86

90 **15** **23**

129 **6**

138 **5**