

# Daniel - Sombra Boa e Agua Fresca

♩ = 136,100098

1.7"  
3.1.00

www.tonyalexandre.cjb.net Tony & Alexandre

http://www.alexandredoremidi.pro.br

tonyalexandre@hotmail.com

Percussion

Jazz Guitar

Jazz Guitar

7-string  
Electric Guitar

E	0	0	0	0	0	0	0	0	2	2	4	2
B	0	0	0	0	0	0	0	0	4	4	4	4
G	1	1	1	1	1	1	1	1	4	4	4	4
D	2	2	2	2	2	2	2	2	4	4	4	4
A	2	2	2	2	2	2	2	2	2	2	4	2
B												
E												
A												

Electric Bass

Bandoneon

Sarangi

♩ = 136,100098

Tony  
Tony

6

Perc.

J. Gtr.

J. Gtr.

	2	2	4	2	2	2	4	2	2	2	4	2	0	0	0	0
T	4	4	4	4	4	4	4	4	4	4	4	4	0	0	0	0
A	4	4	4	4	4	4	4	4	4	4	4	4	1	1	1	1
B	2	2	4	2	2	2	4	2	2	2	4	2	2	2	2	2

E. Gtr.

E. Bass

Band.

Sar.

7.9"  
10.1.00  
37 3215-6789/9903-0130

10

Perc.

J. Gtr.

J. Gtr.

E. Gtr.

T	0	0	0	0	0	0	0	0	0	0	0	0	0	0	0	0	0	0
A	1	1	1	1	1	1	1	1	1	1	1	1	1	1	1	1	1	1
B	2	2	2	2	2	2	2	2	2	2	2	2	2	2	2	2	2	2

E. Bass

Band.

Sar.

Perc.

J. Gtr.

J. Gtr.

E. Gtr.

	0	0	0	0	2	2	4	2	0	0	0	0	0	0
T	0	0	0	0	4	4	4	4	0	0	0	0	0	0
A	1	1	1	1	4	4	4	4	1	1	1	1	1	1
B	2	2	2	2	4	4	4	4	2	2	2	2	2	2
	2	2	2	2	2	2	2	2	2	2	2	2	2	2

E. Bass

Band.

Band.

Sar.

20

Perc.

J. Gtr.

J. Gtr.

E. Gtr. 

0	0	0	0	2	2	4	2	2	2	2	2	0	0
0	0	0	0	4	4	4	4	4	4	4	4	2	2
1	1	1	1	4	4	4	4	4	4	4	4	2	2
2	2	2	2	4	4	4	4	4	4	4	4	2	2
2	2	2	2	2	2	4	2	2	2	4	2	2	2
												?	?
												?	?
												?	?
												?	?
												?	?
												?	?

E. Bass

Band.

Band.

Perc.

J. Gtr.

J. Gtr.

E. Gtr.

E. Bass

Band.

Band.

T	0	2	0	0	2	0	0	0	2	2	2	0	0	0
A	7	7	2	2	5	4	1	1	4	4	4	0	0	0
B	2	2	2	2	2	2	2	2	4	4	4	2	2	2
	?	?	?	?	?	?	?	?	?	?	?	?	?	?

29

Perc.

J. Gtr.

J. Gtr.

E. Gtr.

0	0	0	0	0	0	0	0	2	2	2	2	2	2	2	2
1	1	1	1	1	1	1	1	4	4	4	4	4	4	4	4
2	2	2	2	2	2	2	2	4	4	4	4	4	4	4	4
2	2	2	2	2	2	2	2	2	2	2	2	2	2	2	2

Below the tab are question marks: ? ? ? ? ? ? ? ? ? ? ? ? ? ?

E. Bass

Band.

Band.

Perc.

J. Gtr.

J. Gtr.

E. Gtr.

2	2	2	2	2	2	2	2	0	0	0	0	0	0	0
4	4	4	4	4	4	4	4	0	0	0	0	0	0	0
4	4	4	4	4	4	4	4	1	1	1	1	1	1	1
4	4	4	4	4	4	4	4	2	2	2	2	2	2	2
2	2	2	2	2	2	2	2	2	2	2	2	2	2	2
?	?	?	?	?	?	?	?	?	?	?	?	?	?	?

E. Bass

Band.

Band.

37

Perc.

J. Gtr.

J. Gtr.

E. Gtr.

0	0	0	0	0	0	0	0	0	0	0	0	0	0	0	0
1	1	1	1	1	1	1	1	2	2	2	2	2	2	2	2
2	2	2	2	2	2	2	2	2	2	2	2	2	2	2	2
2	2	2	2	2	2	2	2	0	0	0	0	0	0	0	0

? ? ? ? ? ? ? ? ? ? ? ? ? ?

E. Bass

Band.

Band.

41

Perc.

J. Gtr.

J. Gtr.

E. Gtr.

E. Bass

Band.

Band.

47

Perc.

J. Gtr.

J. Gtr.

E. Gtr.

E. Bass

Band.

51

Perc.

J. Gtr.

J. Gtr.

E. Gtr.

E. Bass

Band.

55

Perc.

J. Gtr.

J. Gtr.

E. Gtr.

E. Bass

Band.

60

Perc.

J. Gtr.

J. Gtr.

E. Gtr.

E. Bass

Band.

Band.

65

Perc.

J. Gtr.

J. Gtr.

E. Gtr.

E. Bass

Band.

Band.

69

Perc.

J. Gtr.

J. Gtr.

E. Gtr.

0	0	0	0	0	0	0	0	0	0	0	0	0	0	0	0
1	1	1	1	1	1	1	1	1	1	1	1	1	1	1	1
2	2	2	2	2	2	2	2	2	2	2	2	2	2	2	2
?	?	?	?	?	?	?	?	?	?	?	?	?	?	?	?

E. Bass

Band.

Band.

73

Perc.

J. Gtr.

J. Gtr.

E. Gtr.

T	0	0	0	0	0	0	0	0	0	2	2	2
A	2	2	2	2	2	2	2	2	2	4	4	4
B	2	2	2	2	2	2	2	2	2	4	4	4
	0	0	0	0	0	0	0	0	0	2	2	2
	?	?	?	?	?	?	?	?	?	?	?	?

E. Bass

Band.

Band.

77

Perc.

J. Gtr.

J. Gtr.

E. Gtr.

E. Bass

Band.

Band.

83

Perc.

J. Gtr.

J. Gtr.

E. Gtr.

E. Bass

Band.

87

Perc.

J. Gtr.

J. Gtr.

E. Gtr.

E. Bass

Band.

91

Perc.

J. Gtr.

J. Gtr.

E. Gtr.

E. Bass

Band.

Band.

96

Perc.

J. Gtr.

J. Gtr.

E. Gtr.

E. Bass

Band.

Band.

100

Perc.

J. Gtr.

J. Gtr.

E. Gtr.

E. Bass

Band.

104

Perc.

J. Gtr.

J. Gtr.

E. Gtr.

E. Bass

Band.

109

Perc.

J. Gtr.

J. Gtr.

E. Gtr.

E. Bass

Band.

Sar.

115

Perc.

J. Gtr.

J. Gtr.

E. Gtr.

E. Bass

Band.

Sar.

119

Perc.

J. Gtr.

J. Gtr.

E. Gtr.

E. Bass

Band.

Sar.

123

Perc.

J. Gtr.

J. Gtr.

E. Gtr.

E. Bass

Band.

Band.

Sar.

128

Perc.

J. Gtr.

J. Gtr.

E. Gtr.  
T  
A  
B

E. Bass

Band.

Band.

Sar.

131

Perc.

J. Gtr.

J. Gtr.

E. Gtr.  
T  
A  
B

E. Bass

Band.

Band.

133

135

Perc.

J. Gtr.

J. Gtr.

	0	0	0	0	0	0	0	2	2	4	2	0	0	0
T	2	2	2	2	0	0	0	4	4	4	4	0	0	0
A	2	2	2	2	1	1	1	4	4	4	4	1	1	1
B	0	0	0	2	2	2	2	2	2	2	2	2	2	2
	?	?	?	?	?	?	?	?	?	?	?	?	?	?

E. Gtr.

E. Bass

Band.

Band.

138

Perc.

J. Gtr.

J. Gtr.

E. Gtr.

E. Bass

Band.

Band.

T	0	0	0	0	0	0	0	0	2	2	4	2	2	2	4	2
A	0	0	0	0	0	0	0	0	4	4	4	4	4	4	4	4
B	1	1	1	1	1	1	1	1	4	4	4	4	4	4	4	4
	2	2	2	2	2	2	2	2	4	4	4	4	4	4	4	4
	2	2	2	2	2	2	2	2	2	2	2	2	2	2	2	2
	?	?	?	?	?	?	?	?	?	?	?	?	?	?	?	?

140

Perc.

J. Gtr.

J. Gtr.

E. Gtr.

E. Bass

Band.

Band.

142

Perc.

J. Gtr.

J. Gtr.

E. Gtr.

E. Bass

Band.

Band.

144

Perc.

J. Gtr.

J. Gtr.

E. Gtr.

E. Bass

Band.

Band.

147

Perc.

J. Gtr.

J. Gtr.

E. Gtr.

E. Bass

Band.

Band.

149

- Perc.**: A drum set part with a complex rhythmic pattern of eighth and sixteenth notes, including cymbal and snare sounds.
- E. Bass**: A bass line with a simple rhythmic pattern of eighth notes.
- Band.**: Two staves for a band instrument, showing a melodic line and a bass line.

151

Perc.

J. Gtr.

J. Gtr.

E. Gtr.

	0	0	0	0	0	0	0	0	0	0	0	0	0	0
T	1	1	1	1	1	1	1	1	1	1	1	2	2	2
A	2	2	2	2	2	2	2	2	2	2	2	2	2	2
B	2	2	2	2	2	2	2	2	2	2	2	0	0	0
	?	?	?	?	?	?	?	?	?	?	?	?	?	?

E. Bass

Band.

Band.

Perc.

J. Gtr.

J. Gtr.

E. Gtr.

	0	0	0	0	0	0	0	2	2	4	2	0	0	0
T	2	2	2	2	0	0	0	4	4	4	4	0	0	0
A	2	2	2	2	1	1	1	4	4	4	4	1	1	1
B	0	0	0	0	2	2	2	2	2	2	2	2	2	2
	?	?	?	?	?	?	?	?	?	?	?	?	?	?

E. Bass

Band.

Band.

156

Perc.

J. Gtr.

J. Gtr.

E. Gtr.

E. Bass

Band.

Band.

0	0	0	0	0	0	0	0	2	2	4	2	2	2	4	2
0	0	0	0	0	0	0	0	4	4	4	4	4	4	4	4
1	1	1	1	1	1	1	1	4	4	4	4	4	4	4	4
2	2	2	2	2	2	2	2	4	4	4	4	4	4	4	4
2	2	2	2	2	2	2	2	2	2	2	2	2	2	2	2
?	?	?	?	?	?	?	?	?	?	?	?	?	?	?	?

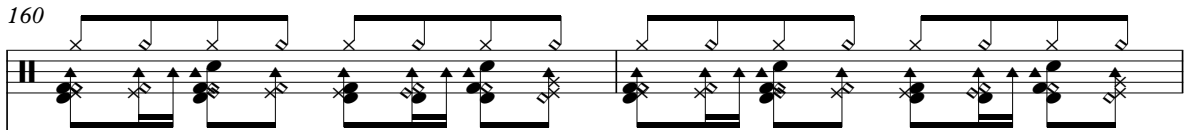

160

Perc. 

J. Gtr. 

J. Gtr. 

E. Gtr. 

E. Bass 

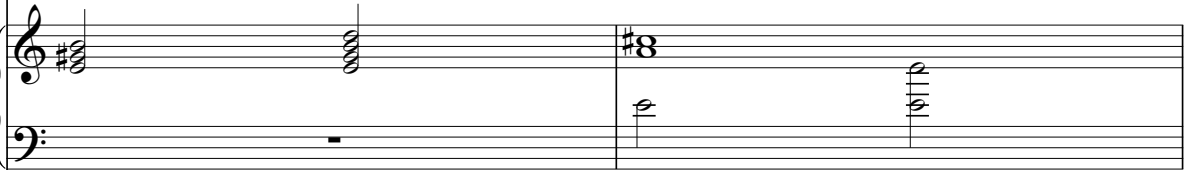
Band. 

Band. 

162

Perc.

J. Gtr.

J. Gtr.

E. Gtr.

E. Bass

Band.

Band.

165

Perc.

J. Gtr.

J. Gtr.

E. Gtr.

E. Bass

Band.

168

Perc.

J. Gtr.

J. Gtr.

E. Gtr.

E. Bass

Band.

171

Perc.

J. Gtr.

J. Gtr.

E. Gtr.

E. Bass

Band.

Band.

173

Perc.

J. Gtr.

J. Gtr.

E. Gtr.

E. Bass

Band.

Band.

175

Perc.

J. Gtr.

J. Gtr.

E. Gtr.

E. Bass

Band.

Band.

177

Perc.

J. Gtr.

J. Gtr.

E. Gtr.

E. Bass

Band.

Band.

179

Perc.

J. Gtr.

E. Gtr.

E. Bass

Band.

Sar.

181

Perc.

E. Gtr.

E. Bass

Band.

Sar.

# Daniel - Sombra Boa e Agua Fresca

## Percussion

♩ = 136,100098

sonjialexandre@tonidip.com.br

http://www.walaxinderechide.pro.br

Tony & Alexandre

Tony  
Tony

V.S.

Percussion

124

130

133

136

139

142

145

148

151

154

Percussion

157

160

163

166

169

172

175

178

180

♩ = 136,100098

2

9

17

24

32

39

48

55

Tony  
Tony

136

140

144

149

153

157

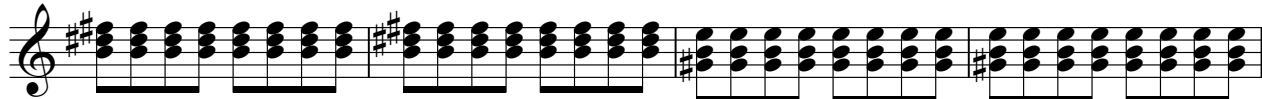

161

166

172

176

♩ = 136,100098

2

7

12

18

24

29

34

39

46

52

Tony  
Tony

V.S.

57

63

68

73

80

86

91

97

102

107

114

119

125

130

132

134

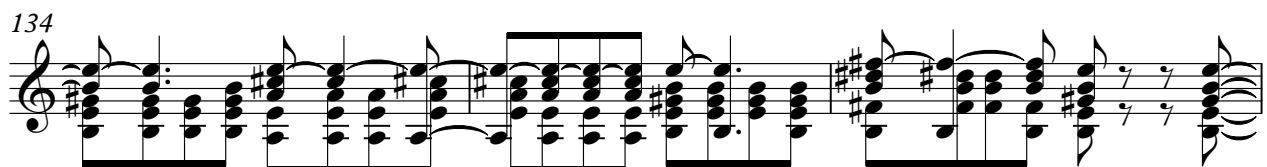

137

140

142

145

V.S.

149

151

153

156

159

162

168

173

175

177

# Daniel - Sombra Boa e Agua Fresca

7-string Electric Guitar

♩ = 136,100098

2

E	0	0	0	0	0	0	0	0	2	2	2	2	2	2	2	2
B	0	0	0	0	0	0	0	0	4	4	4	4	4	4	4	4
G	1	1	1	1	1	1	1	1	4	4	4	4	4	4	4	4
D	2	2	2	2	2	2	2	2	4	4	4	4	4	4	4	4
A	2	2	2	2	2	2	2	2	2	2	2	2	2	2	2	2
E																

8

E	2	2	2	0	0	0	0	0	0	0	0	0	0	0	0	0
B	4	4	4	0	0	0	0	0	0	0	0	0	0	0	2	2
G	4	4	4	1	1	1	1	1	1	1	1	1	1	1	2	2
D	4	4	4	2	2	2	2	2	2	2	2	2	2	2	2	2
A	2	2	2	2	2	2	2	2	2	2	2	2	2	2	0	0
E																

14

E	0	0	0	0	0	0	0	2	2	2	0	0	0	0	0	0
B	2	2	2	0	0	0	0	4	4	4	0	0	0	0	0	0
G	2	2	2	1	1	1	1	4	4	4	1	1	1	1	1	1
D	2	2	2	2	2	2	2	4	4	4	2	2	2	2	2	2
A	0	0	0	2	2	2	2	2	2	2	2	2	2	2	2	2
E																

20

E	0	0	0	2	2	2	2	2	2	0	0	0	0	0	2	0
B	0	0	0	4	4	4	4	4	4	5	2	2	2	7	7	2
G	1	1	1	4	4	4	4	4	4	6	2	2	2	6	6	2
D	2	2	2	4	4	4	4	4	4	2	2	2	2	2	2	2
A	2	2	2	2	2	2	2	2	2	2	2	2	2	2	2	2
E										5	5	5	5	5	5	5

25

E	2	0	0	2	2	2	0	0	0	0	0	0	0	0	0	0
B	5	0	0	4	4	4	0	0	0	0	0	0	0	0	0	0
G	4	1	1	4	4	4	1	1	1	1	1	1	1	1	1	1
D	2	2	2	4	4	4	2	2	2	2	2	2	2	2	2	2
A	2	2	2	2	2	2	2	2	2	2	2	2	2	2	2	2
E																

31

E	2	2	2	2	2	2	2	2	2	2	0	0	0	0	0	0
B	4	4	4	4	4	4	4	4	4	4	4	4	4	4	1	1
G	4	4	4	4	4	4	4	4	4	4	4	4	4	4	1	1
D	4	4	4	4	4	4	4	4	4	4	4	4	4	4	2	2
A	2	2	2	2	2	2	2	2	2	2	2	2	2	2	2	2
E																

36

E	0	0	0	0	0	0	0	0	0	0	0	0	0	0	0	0
B	1	1	1	1	1	1	1	1	1	1	1	1	1	1	1	1
G	2	2	2	2	2	2	2	2	2	2	2	2	2	2	2	2
D	2	2	2	2	2	2	2	2	2	2	2	2	2	2	2	2
A																
E																

41

E	0	0	0	2	2	2	0	0	0	0	2	4	4	0	0	0
B	0	0	0	4	4	4	0	0	0	0	2	4	8	8	0	0
G	1	1	1	4	4	4	1	1	1	1	2	4	1	1	1	1
D	2	2	2	4	4	4	2	2	2	2	4	2	2	2	2	2
A	2	2	2	2	2	2	2	2	2	2	4	2	2	2	2	2
E																

48

E	0	0	0	2	2	2	2	2	2	2	2	2	2	2	2	2
B	0	0	0	4	4	4	4	4	4	4	4	4	4	4	4	4
G	1	1	1	4	4	4	4	4	4	4	4	4	4	4	4	4
D	2	2	2	4	4	4	4	4	4	4	4	4	4	4	4	4
A	2	2	2	2	2	2	2	2	2	2	2	2	2	2	2	2
E																

53

E	0	0	0	0	0	0	0	0	0	0	0	0	0	0	0	0
B	1	1	1	1	1	1	1	1	1	1	1	1	1	1	1	1
G	2	2	2	2	2	2	2	2	2	2	2	2	2	2	2	2
D	2	2	2	2	2	2	2	2	2	2	2	2	2	2	2	2
A																
E																

Tony  
Tony

V.S.

0	0	0	0	0	0	0	0	2	2	2	0	0	0	0
2	2	2	2	0	0	0	0	4	4	4	0	0	0	0
2	2	2	2	1	1	1	1	4	4	4	1	1	1	1
0	0	0	0	2	2	2	2	2	2	2	2	2	2	2
?	?	?	?	?	?	?	?	?	?	?	?	?	?	?

64

0	0	0	0	2	2	2	2	2	2	2	2	2	2	2
0	0	0	0	4	4	4	4	4	4	4	4	4	4	4
1	1	1	1	4	4	4	4	4	4	4	4	4	4	4
2	2	2	2	4	4	4	4	4	4	4	4	4	4	4
2	2	2	2	2	2	2	2	2	2	2	2	2	2	2
?	?	?	?	?	?	?	?	?	?	?	?	?	?	?

69

0	0	0	0	0	0	0	0	0	0	0	0	0	0	0
0	0	0	0	0	0	0	0	0	0	0	0	0	0	0
1	1	1	1	1	1	1	1	1	1	1	1	1	1	1
2	2	2	2	2	2	2	2	2	2	2	2	2	2	2
2	2	2	2	2	2	2	2	2	2	2	2	2	0	0
?	?	?	?	?	?	?	?	?	?	?	?	?	?	?

74

0	0	0	0	0	0	0	2	2	2	0	0	0	2	4	4
2	2	2	2	0	0	0	4	4	4	0	0	0	2	4	4
2	2	2	2	1	1	1	4	4	4	1	1	1	2	4	1
0	0	0	0	2	2	2	2	4	4	2	2	2	2	4	2
?	?	?	?	?	?	?	?	?	?	?	?	?	?	?	?

81

0	0	0	0	0	0	0	2	2	2	2	2	2	2	2	2
0	0	0	0	0	0	0	4	4	4	4	4	4	4	4	4
1	1	1	1	1	1	1	4	4	4	4	4	4	4	4	4
2	2	2	2	2	2	2	2	2	4	4	4	4	4	4	4
2	2	2	2	2	2	2	2	2	2	2	2	2	2	2	2
?	?	?	?	?	?	?	?	?	?	?	?	?	?	?	?

86

2	2	2	2	0	0	0	0	0	0	0	0	0	0	0	0
4	4	4	4	0	0	0	0	0	0	0	0	0	0	0	0
4	4	4	4	1	1	1	1	1	1	1	1	1	1	1	1
4	4	4	4	2	2	2	2	2	2	2	2	2	2	2	2
2	2	2	2	2	2	2	2	2	2	2	2	2	2	2	2
?	?	?	?	?	?	?	?	?	?	?	?	?	?	?	?

91

0	0	0	0	0	0	0	0	0	0	2	2	2	0	0	0
2	2	2	2	2	2	2	2	0	0	4	4	4	0	0	0
2	2	2	2	2	2	2	2	1	1	4	4	4	1	1	1
0	0	0	0	0	0	0	2	2	2	4	4	4	2	2	2
?	?	?	?	?	?	?	?	?	?	?	?	?	?	?	?

97

0	0	0	0	0	0	0	2	2	2	2	2	2	2	2	2
0	0	0	0	0	0	0	4	4	4	4	4	4	4	4	4
1	1	1	1	1	1	1	4	4	4	4	4	4	4	4	4
2	2	2	2	2	2	2	4	4	4	4	4	4	4	4	4
2	2	2	2	2	2	2	2	2	2	2	2	2	2	2	2
?	?	?	?	?	?	?	?	?	?	?	?	?	?	?	?

102

2	2	2	2	0	0	0	0	0	0	0	0	0	0	0	0
4	4	4	4	0	0	0	0	0	0	0	0	0	0	0	0
4	4	4	4	1	1	1	1	1	1	1	1	1	1	1	1
4	4	4	4	2	2	2	2	2	2	2	2	2	2	2	2
2	2	2	2	2	2	2	2	2	2	2	2	2	2	2	2
?	?	?	?	?	?	?	?	?	?	?	?	?	?	?	?

107

0	0	0	0	0	0	0	0	0	0	4	4	0	0	0	0
2	2	2	2	2	2	2	2	0	0	4	4	1	1	1	1
2	2	2	2	2	2	2	2	1	1	4	4	2	2	2	2
0	0	0	0	0	0	0	2	2	2	4	4	2	2	2	2
?	?	?	?	?	?	?	?	?	?	?	?	?	?	?	?

0	0	0	0	2	2	2	2	2	2	2	2	2	2	2	2	2
1	1	1	1	4	4	4	4	4	4	4	4	4	4	4	4	4
2	2	2	2	4	4	4	4	4	4	4	4	4	4	4	4	4
2	2	2	2	2	2	2	2	2	2	2	2	2	2	2	2	2

119

0	0	0	0	0	0	0	0	0	0	0	0	0	0	0	0	0
1	1	1	1	1	1	1	1	1	1	1	1	1	1	1	1	1
2	2	2	2	2	2	2	2	2	2	2	2	2	2	2	2	2
2	2	2	2	2	2	2	2	2	2	2	2	2	2	2	2	2

124

0	0	0	0	0	0	0	0	0	0	0	0	0	0	0	0	0
1	1	1	1	1	1	1	1	1	1	1	1	1	1	1	1	1
2	2	2	2	2	2	2	2	2	2	2	2	2	2	2	2	2
2	2	2	2	2	2	2	2	2	2	2	2	2	2	2	2	2

130

0	0	0	0	0	0	0	0	0	0	0	0	0	0	0	0	0
1	1	1	1	1	1	1	1	1	1	1	1	1	1	1	1	1
2	2	2	2	2	2	2	2	2	2	2	2	2	2	2	2	2
2	2	2	2	2	2	2	2	2	2	2	2	2	2	2	2	2

132

0	0	0	0	0	0	0	0	0	0	0	0	0	0	0	0	0
1	1	1	1	1	1	1	1	1	1	1	1	1	1	1	1	1
2	2	2	2	2	2	2	2	2	2	2	2	2	2	2	2	2
2	2	2	2	2	2	2	2	2	2	2	2	2	2	2	2	2

134

0	0	0	0	0	0	0	0	0	0	0	0	0	0	0	0	0
1	1	1	1	1	1	1	1	1	1	1	1	1	1	1	1	1
2	2	2	2	2	2	2	2	2	2	2	2	2	2	2	2	2
2	2	2	2	2	2	2	2	2	2	2	2	2	2	2	2	2

137

0	0	0	0	0	0	0	0	0	0	0	0	0	0	0	0	0
1	1	1	1	1	1	1	1	1	1	1	1	1	1	1	1	1
2	2	2	2	2	2	2	2	2	2	2	2	2	2	2	2	2
2	2	2	2	2	2	2	2	2	2	2	2	2	2	2	2	2

140

2	2	2	2	2	2	2	2	0	0	0	0	0	0	0	0	0
4	4	4	4	4	4	4	4	0	0	0	0	0	0	0	0	0
4	4	4	4	4	4	4	4	1	1	1	1	1	1	1	1	1
4	4	4	4	4	4	4	4	2	2	2	2	2	2	2	2	2

142

0	0	0	0	0	0	0	0	0	0	0	0	0	0	0	0	0
1	1	1	1	1	1	1	1	1	1	1	1	1	1	1	1	1
2	2	2	2	2	2	2	2	2	2	2	2	2	2	2	2	2
2	2	2	2	2	2	2	2	0	0	0	0	0	0	0	0	0

145

0	0	0	0	0	0	0	0	0	0	0	0	0	0	0	0	0
1	1	1	1	1	1	1	1	1	1	1	1	1	1	1	1	1
2	2	2	2	2	2	2	2	2	2	2	2	2	2	2	2	2
2	2	2	2	2	2	2	2	2	2	2	2	2	2	2	2	2

V.S.

2	2	2	2	2	2	2	2	2	2	2	0	0	0	0
4	4	4	4	4	4	4	4	4	4	4	0	0	0	0
4	4	4	4	4	4	4	4	4	4	4	1	1	1	1
4	4	4	4	4	4	4	4	4	4	4	2	2	2	2
2	2	2	2	2	2	2	2	2	2	2	2	2	2	2

? ? ? ? ? ? ? ? ? ? ? ? ? ? ? ? ? ? ? ?

151

0	0	0	0	0	0	0	0	0	0	0	0	0	0	0	0
1	1	1	1	1	1	1	1	1	1	2	2	2	2	2	2
2	2	2	2	2	2	2	2	2	2	2	2	2	2	2	2
2	2	2	2	2	2	2	2	2	2	0	0	0	0	0	0

? ? ? ? ? ? ? ? ? ? ? ? ? ? ? ? ? ? ? ?

154

2	2	2	0	0	0	0	0	0	0	0	0	0	0	0	0
4	4	4	4	0	0	0	0	0	0	0	0	0	0	0	0
4	4	4	4	1	1	1	1	1	1	1	1	1	1	1	1
4	4	4	4	2	2	2	2	2	2	2	2	2	2	2	2
2	2	2	2	2	2	2	2	2	2	2	2	2	2	2	2

? ? ? ? ? ? ? ? ? ? ? ? ? ? ? ? ? ? ? ?

157

2	2	2	2	2	2	2	2	2	2	2	2	2	2	2	2
4	4	4	4	4	4	4	4	4	4	4	4	4	4	4	4
4	4	4	4	4	4	4	4	4	4	4	4	4	4	4	4
4	4	4	4	4	4	4	4	4	4	4	4	4	4	4	4
2	2	2	2	2	2	2	2	2	2	2	2	2	2	2	2

? ? ? ? ? ? ? ? ? ? ? ? ? ? ? ? ? ? ? ?

159

0	0	0	0	0	0	0	0	0	0	0	0	0	0	0	0
1	1	1	1	1	1	1	1	1	1	1	1	1	1	1	1
2	2	2	2	2	2	2	2	2	2	2	2	2	2	2	2
2	2	2	2	2	2	2	2	2	2	2	2	2	2	2	2

? ? ? ? ? ? ? ? ? ? ? ? ? ? ? ? ? ? ? ?

162

0	0	0	0	0	0	0	0	0	0	0	0	0	0	0	0
1	1	1	1	4	4	1	1	1	1	4	4	4	4	4	4
2	2	2	2	4	4	2	2	2	2	4	4	4	4	4	4
2	2	2	2	6	6	2	2	2	2	4	4	4	4	4	4

? ? ? ? ? ? ? ? ? ? ? ? ? ? ? ? ? ? ? ?

167

0	0	0	0	0	0	0	0	0	0	0	0	0	0	0	0
1	1	1	1	1	1	1	1	1	1	1	1	1	1	1	1
2	2	2	2	2	2	2	2	2	2	2	2	2	2	2	2
2	2	2	2	2	2	2	2	2	2	2	2	2	2	2	2

? ? ? ? ? ? ? ? ? ? ? ? ? ? ? ? ? ? ? ?

173

2	2	2	2	2	2	2	2	2	2	2	2	2	2	2	2
4	4	4	4	4	4	4	4	4	4	4	4	4	4	4	4
4	4	4	4	4	4	4	4	4	4	4	4	4	4	4	4
4	4	4	4	4	4	4	4	4	4	4	4	4	4	4	4
2	2	2	2	2	2	2	2	2	2	2	2	2	2	2	2

? ? ? ? ? ? ? ? ? ? ? ? ? ? ? ? ? ? ? ?

175

0	0	0	0	0	0	0	0	0	0	0	0	0	0	0	0
1	1	1	1	1	1	1	1	1	1	1	1	1	1	1	1
2	2	2	2	2	2	2	2	2	2	2	2	2	2	2	2
2	2	2	2	2	2	2	2	2	2	2	2	2	2	2	2

? ? ? ? ? ? ? ? ? ? ? ? ? ? ? ? ? ? ? ?

178

0	0	0	0	0	0	0	0	0	0	0	0	0	0	0	0
1	1	1	1	4	4	1	1	1	1	2	2	2	2	1	1
2	2	2	2	4	4	2	2	2	2	2	2	2	2	2	2
2	2	2	2	6	6	2	2	2	2	2	2	2	2	2	2

? ? ? ? ? ? ? ? ? ? ? ? ? ? ? ? ? ? ? ?

Electric Bass

Daniel - Sombra Boa e Agua Fresca

♩ = 136,100098

2

11

20

29

39

49

56

Tony  
Tony

63

73

83

93

102

113

122

130

135

140

146

152

157

162

168

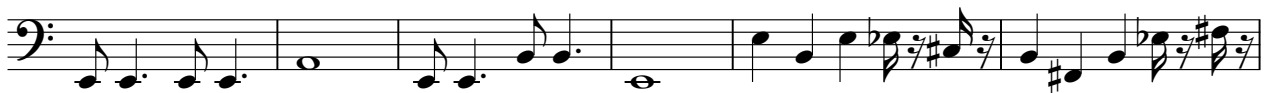

174

178

Bandoneon

Daniel - Sombra Boa e Agua Fresca

♩ = 136,100098

15

21

29

37

48

53

59

Tony  
Tony

66

75

83

88

97

102

109

17

130

134

139

144

148

150

152

156

160

173

177

Bandoneon

Daniel - Sombra Boa e Agua Fresca

♩ = 136,100098

Tony  
Tony

29

33

37

41

47

66

70

74

79

98

115

120

129

131

133

135

138

140

142

144

148

150

152

154

157

159

161

164

170

173

175

177

# Daniel - Sombra Boa e Agua Fresca

Sarangi

♩ = 136,100098

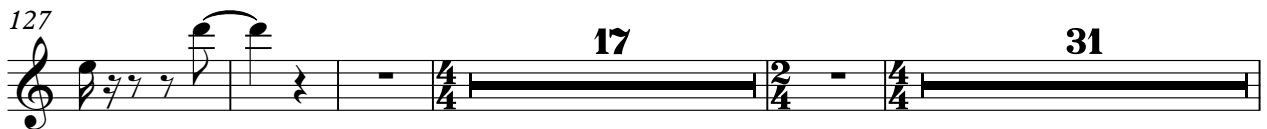
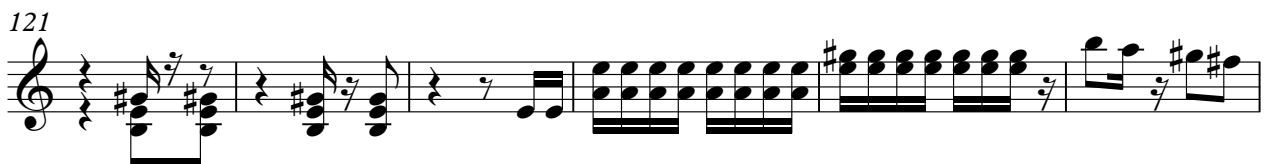

Tony  
Tony