

Daniel - Ta Faltando Alguem

0.0"
1.1,00
TAFALTAN

♩ = 75,000000

Percussion

Jazz Guitar

5-string Electric Bass

This section of the score covers the first three staves. The Percussion staff uses a 2/4 time signature, with 'x' marks indicating hits. The Jazz Guitar and 5-string Electric Bass staves use a 4/4 time signature. The bass line features a melodic sequence of notes, including a triplet of eighth notes.

Synth Strings

Viola

Viola

Viola

Solo

♩ = 75,000000

This section of the score covers the bottom five staves. The Synth Strings staff uses a 4/4 time signature and features a sustained chord. The three Viola staves use a 12/8 time signature. The Solo staff uses a 4/4 time signature and features a melodic line with a triplet of eighth notes.

4

7

10

Perc. J. Gtr. E. Bass Syn. Str. Solo

13

Perc. J. Gtr. E. Bass Syn. Str. Vla. Solo

16

Perc.

J. Gtr.

E. Bass

Syn. Str.

Vla.

Solo

19

Perc.

J. Gtr.

E. Bass

Syn. Str.

Vla.

Solo

21

Perc.

J. Gtr.

E. Bass

Syn. Str.

Vla.

Solo

24

Perc.

J. Gtr.

E. Bass

Syn. Str.

Vla.

Solo

26

28

30

Perc.

J. Gtr.

E. Bass

Syn. Str.

Vla.

Solo

32

Perc.

J. Gtr.

E. Bass

Syn. Str.

Vla.

Solo

34

36

38

Perc.

J. Gtr.

E. Gtr.

E. Bass

Syn. Str.

Vla.

Solo

41

Perc.

J. Gtr.

E. Bass

Syn. Str.

Vla.

Solo

44

Perc. J. Gtr. E. Bass Syn. Str. Vla. Solo

47

Perc. J. Gtr. E. Bass Syn. Str. Vla. Solo

49

Perc.

J. Gtr.

E. Bass

Syn. Str.

Vla.

Solo

52

Perc.

J. Gtr.

E. Bass

Syn. Str.

Vla.

Solo

54

Perc. J. Gtr. E. Bass Syn. Str. Vla. Solo

56

Perc. J. Gtr. E. Bass Syn. Str. Vla. Solo

58

Perc.

J. Gtr.

E. Bass

Syn. Str.

Vla.

Solo

60

Perc.

J. Gtr.

E. Bass

Syn. Str.

Vla.

Solo

62

64

66

Perc. J. Gtr. E. Bass Syn. Str. Vla. Solo

68

Perc. J. Gtr. E. Bass Syn. Str. Vla. Solo

70

72

Daniel - Ta Faltando Alguem

Percussion

♩ = 75,000000

1 2 3 4 5

6 7 8 9 10 11

12 13 14 15 16

17 18 19 20

21 22 23 24

25 26

27 28

29 30

31 32

33 34

V.S.

35

37

40

45

49

52

54

56

58

60

62

64

66

68

70

72

♩ = 75,000000

49

54

58

62

66

70

72

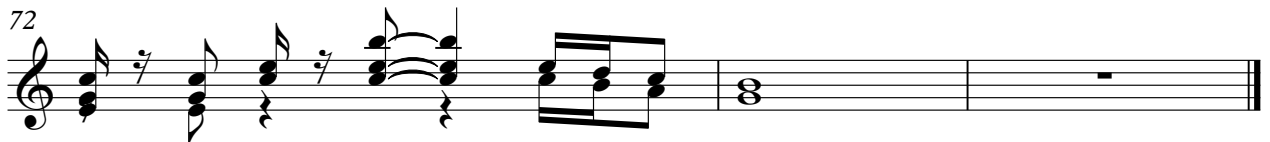

♩ = 75,000000

3 16 11

34

37

40

9 22

72

5-string Electric Bass

Daniel - Ta Faltando Alguem

♩ = 75,000000

V.S.

50

54

58

62

66

69

71

Daniel - Ta Faltando Alguem

Synth Strings

♩ = 75,000000

9

15

21

28

35

40

46

52

60

V.S.

2

Synth Strings

67

71

Daniel - Ta Faltando Alguem

Viola

♩ = 75,000000

7

6

17

21

25

30

36

42

47

51

3

3

3

3

V.S.

2

56

Viola

61

66

70

Solo

Daniel - Ta Faltando Alguem

♩ = 75,000000

4

7

9

12

15

18

21

24

27

V.S.

57

60

62

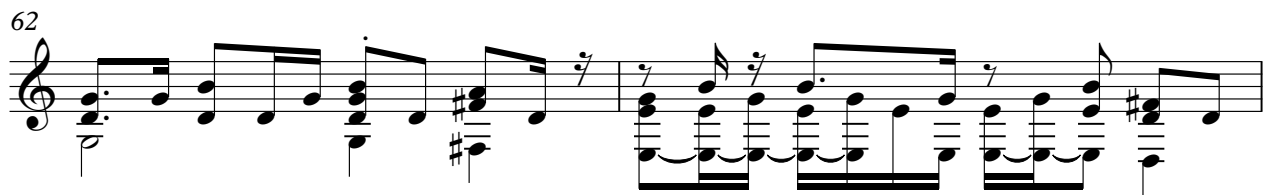

64

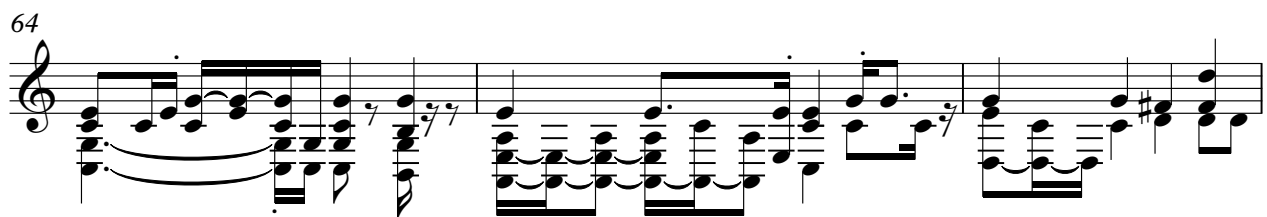

67

70

72

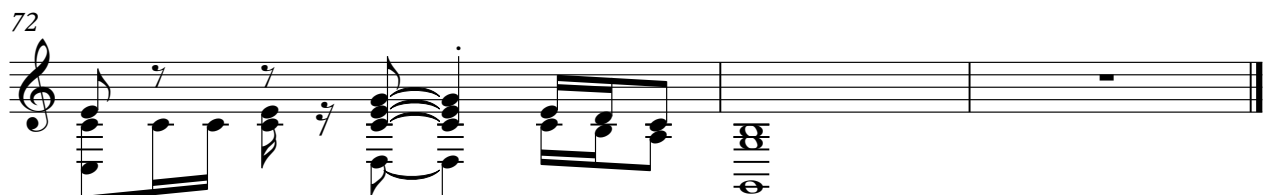
