

# Daniel - Ta Faltando Amor

♩ = 127,119987

The musical score is arranged in two systems. The first system includes:

- Kora:** A Kora part in 4/4 time, consisting of rhythmic patterns and chords.
- Tape Sampler Keyboard [Strings]:** A string part in 4/4 time, featuring a melodic line with a triplet.
- Synth Strings:** A string part in 4/4 time, mirroring the melodic line of the Tape Sampler Keyboard with a triplet.
- Solo:** A solo part in 4/4 time, featuring a melodic line with a triplet.

A double bar line (//) is placed between the first and second systems. The second system includes:

- Perc.:** A drum line in 4/4 time, continuing the pattern from the first system.
- E. Gtr.:** An electric guitar part in 4/4 time, featuring a melodic line with a triplet.
- Kora:** A Kora part in 4/4 time, continuing the rhythmic patterns.
- E. Bass:** An electric bass line in 4/4 time, continuing the bass line.
- Tape Smp. Str:** A string part in 4/4 time, continuing the melodic line with a triplet.
- Syn. Str.:** A string part in 4/4 time, continuing the melodic line with a triplet.
- Solo:** A solo part in 4/4 time, continuing the melodic line with a triplet.

4

Perc.

E. Gtr.

Kora

E. Bass

Tape Smp. Str.

Syn. Str.

Solo

6

Perc.

Kora

E. Bass

Tape Smp. Str.

Syn. Str.

Solo

==

7

Perc.

E. Gtr.

Kora

E. Bass

Tape Smp. Str.

Syn. Str.

Solo

8

Perc.

E. Gtr.

Kora

E. Bass

Solo

9

Perc.

E. Gtr.

Kora

E. Bass

Solo

11

Perc.

Kora

E. Bass

Solo

13

Perc.

Kora

E. Bass

Solo

20

Perc. Kora E. Bass Solo

22

Perc. Kora E. Bass Solo

24

Perc. Kora E. Bass Solo

26

Perc. Kora E. Bass Solo

28

Perc. Kora E. Bass Tape Smp. Str Solo

30

Perc.

Kora

E. Bass

Tape Smp. Str

Solo

32

Perc.

Kora

E. Bass

Tape Smp. Str

Solo

34

35

37

Perc. Kora E. Bass Tape Smp. Str. Syn. Str. Solo

39

Perc. E. Gtr. Kora E. Bass Tape Smp. Str. Syn. Str. Solo

41

Perc.

E. Gtr.

Kora

E. Bass

Tape Smp. Str.

Syn. Str.

Solo

42

Perc.

Kora

E. Bass

Tape Smp. Str.

Syn. Str.

Solo

43

Perc.

E. Gtr.

Kora

E. Bass

Tape Smp. Str.

Syn. Str.

Solo

44

Perc.

E. Gtr.

Kora

E. Bass

Solo

56

Perc. Kora E. Bass Solo

58

Perc. Kora E. Bass Solo

60

Perc. Kora E. Bass Solo

62

Perc. Kora E. Bass Solo

64

Perc. Kora E. Bass Tape Smp. Str Solo

66

Perc.

Kora

E. Bass

Tape Smp. Str

Solo

68

Perc.

Kora

E. Bass

Tape Smp. Str

Solo

70

Perc.

Kora

E. Bass

Tape Smp. Str

Solo

71

Perc.

Kora

E. Bass

Tape Smp. Str

Solo

73

Perc. Kora E. Bass Tape Smp. Str. Syn. Str. Solo

75

Perc. E. Gtr. Kora E. Bass Tape Smp. Str. Syn. Str. Solo

77

Perc.

E. Gtr.

Kora

E. Bass

Tape Smp. Str

Syn. Str.

Solo

78

Perc.

Kora

E. Bass

Tape Smp. Str

Syn. Str.

Solo

79

Perc.

E. Gtr.

Kora

E. Bass

Tape Smp. Str

Syn. Str.

Solo

80

Perc.

E. Gtr.

Kora

E. Bass

Solo

81

Perc. E. Gtr. Kora E. Bass Solo

83

Perc. Kora E. Bass Syn. Str. Solo

91

Perc.

Kora

E. Bass

Tape Smp. Str.

Syn. Str.

Solo

93

Perc.

Kora

E. Bass

Tape Smp. Str.

Syn. Str.

Solo

94

Perc.

E. Gtr.

Kora

E. Bass

Tape Smp. Str

Syn. Str.

Solo

96

Perc.

E. Gtr.

Kora

E. Bass

Tape Smp. Str

Syn. Str.

Solo

98

Perc.

E. Gtr.

Kora

E. Bass

Tape Smp. Str.

Syn. Str.

Solo

99

Perc.

E. Gtr.

Kora

E. Bass

Solo

100

Perc.

E. Gtr.

Kora

E. Bass

Tape Smp. Str

Syn. Str.

Solo

# Daniel - Ta Faltando Amor

## Percussion

♩ = 127,119987

V.S.

41

45

49

53

57

61

65

69

73

77

81

85

89

93

97

99

Electric Guitar

Daniel - Ta Faltando Amor

♩ = 127,119987

2

3

8

29

40

3

46

29

79

12

94

3

98

# Daniel - Ta Faltando Amor

Kora

♩ = 127,119987

4

7

10

13

16

20

24

28

32

V.S.

73

76

79

83

86

89

92

95

98

Electric Bass

Daniel - Ta Faltando Amor

♩ = 127,11987

V.S.

99

Tape Sampler Keyboard [Strings] Daniel - Ta Faltando Amor

♩ = 127,119987

5

16

28

33

38

42

8

8

9

8

8

52 9

64

69

74

78 12

92

96

98

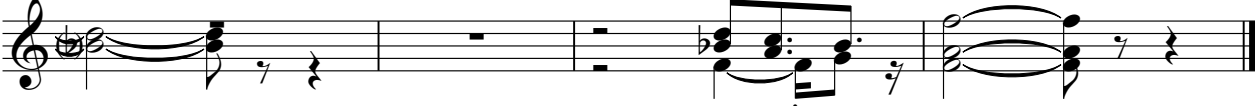

Daniel - Ta Faltando Amor

Synth Strings

♩ = 127,119987

5

8 **29**

39

42 **29**

73

77

80 **3**

87

92

2

# Synth Strings

96

98

# Daniel - Ta Faltando Amor

Solo

♩ = 127,119987

V.S.

V.S.

