

Daniel - Title Ensorceler

♩ = 90,999954

Copyright @ 2000 By DM Midi conf-x-ion

4

voice
drum
elect guitar
dist guitar
acous bass
bass
string2
choir pad

6

voice
drum
taiko drum
acous bass
bass
string2
choir pad

8

drum

elect guitar

dist guitar

acous bass

bass

string2

choir pad

10

voice

drum

taiko drum

elect guitar

dist guitar

acous bass

bass

string2

choir pad

12

voice
drum
elect guit
dist guit
acous bass
bass
string2
choir pad

14

voice
drum
taiko drum
acous bass
bass
string2
choir pad

16

voice

drum

elect guit

dist guit

acous bass

bass

string2

choir pad

18

voice

drum

taiko drum

elect guit

dist guit

acous bass

bass

rock organ

string2

choir pad

20

voice
drum
elect guitar
dist guitar
acous bass
bass
rock organ
string2
choir pad

22

voice
drum
taiko drum
acous bass
bass
rock organ
string2
choir pad

24

voice

drum

elect guit

dist guit

acous bass

bass

rock organ

string2

choir pad

26

voice

drum

taiko drum

elect guitar

dist guitar

acous bass

bass

rock organ

rev cimbl

string2

choir pad

6

6

27

voice

drum

steel guit

acous bass

bass

rock organ

bright pno

6

28

voice

drum

steel guit

acous bass

bass

rock organ

bright pno

3

29

voice

drum

steel guit

acous bass

bass

rock organ

bright pno

30

voice

drum

steel guit

acous bass

bass

rock organ

bright pno

31

voice

drum

steel guit

acous bass

bass

rock organ

bright pno

6

32

voice

drum

steel guit

acous bass

bass

rock organ

bright pno

36

voice
drum
elect guitar
dist guitar
acous bass
bass
rock organ
string2
choir pad

38

voice
drum
taiko drum
acous bass
bass
rock organ
string2
choir pad

40

voice

drum

elect guitar

dist guitar

acous bass

bass

rock organ

string2

choir pad

42

voice

drum

taiko drum

elect guitar

dist guitar

acous bass

bass

rock organ

rev cimbl

string2

choir pad

6

6

43

voice

drum

steel guit

acous bass

bass

rock organ

bright pno

6

44

voice

drum

steel guit

acous bass

bass

rock organ

bright pno

45

voice

drum

steel guit

acous bass

bass

rock organ

bright pno

46

voice

drum

steel guit

acous bass

bass

rock organ

bright pno

47

voice

drum

steel guit

acous bass

bass

rock organ

bright pno

6

48

voice

drum

steel guit

acous bass

bass

rock organ

bright pno

49

voice

drum

steel guit

acous bass

bass

rock organ

bright pno

6

50

voice

drum

steel guit

acous bass

bass

rock organ

rev cimbl

string2

bright pno

3

52

drum

taiko drum

acous bass

bass

string2

54

drum

overdrive

acous bass

bass

rock organ

string2

56

drum

overdrive

acous bass

bass

rock organ

58

drum

overdrive

acous bass

bass

rock organ

60

drum

overdrive

acous bass

bass

rock organ

62

drum

elect guitar

overdrive

dist guitar

acous bass

bass

rock organ

rev cimbl

63

drum

steel guitar

overdrive

acous bass

bass

rock organ

bright pno

64

voice
drum
steel guit
acous bass
bass
rock organ
bright pno

65

voice
drum
steel guit
acous bass
bass
rock organ
bright pno

66

voice
drum
steel guitar
acous bass
bass
rock organ
bright pno

67

voice
drum
steel guitar
acous bass
bass
rock organ
bright pno

68

voice

drum

steel guit

acous bass

bass

rock organ

bright pno

69

voice

drum

steel guit

acous bass

bass

rock organ

bright pno

70

voice

drum

steel guit

acous bass

bass

rock organ

bright pno

71

drum

steel guit

acous bass

bass

rock organ

background voice

bright pno

72

voice
drum
steel guit
acous bass
bass
rock organ
background voice
bright pno

73

voice
drum
steel guit
acous bass
bass
rock organ
background voice
bright pno

74

voice

drum

steel guit

acous bass

bass

rock organ

background voice

bright pno

75

voice

drum

steel guit

acous bass

bass

rock organ

background voice

bright pno

76

voice

drum

steel guit

acous bass

bass

rock organ

background voice

bright pno

77

voice

drum

steel guit

acous bass

bass

rock organ

background voice

bright pno

78

voice

drum

steel guit

acous bass

bass

rock organ

background voice

bright pno

79

drum

steel guit

acous bass

bass

rock organ

background voice

bright pno

80

voice

drum

steel guit

acous bass

bass

rock organ

background voice

bright pno

81

voice

drum

steel guit

acous bass

bass

rock organ

background voice

bright pno

82

voice

drum

steel guit

acous bass

bass

rock organ

background voice

bright pno

83

voice

drum

steel guit

acous bass

bass

rock organ

background voice

bright pno

84

voice

drum

steel guit

acous bass

bass

rock organ

background voice

bright pno

85

voice

drum

steel guit

acous bass

bass

rock organ

background voice

bright pno

86

voice

drum

steel guit

acous bass

bass

rock organ

background voice

bright pno

87

drum

steel guit

acous bass

bass

rock organ

background voice

bright pno

88

voice

drum

steel guit

acous bass

bass

rock organ

background voice

bright pno

89

drum

steel guit

acous bass

bass

rock organ

background voice

bright pno

90

voice

drum

steel guitar

acous bass

bass

rock organ

background voice

bright pno

91

voice

drum

steel guitar

acous bass

bass

rock organ

background voice

bright pno

92

voice

drum

steel guit

acous bass

bass

rock organ

background voice

bright pno

93

voice

drum

steel guit

acous bass

bass

rock organ

background voice

bright pno

94

voice

drum

steel guit

acous bass

bass

rock organ

background voice

string2

choir pad

bright pno

46

50

13

66

70

74

78

82

86

91

Daniel - Title Ensorceler

drum

♩ = 90,999954

Copyright © 2000 By DM Midi conf-x-ion 6

V.S.

22

6

24

6

26

6

28

6

30

6

32

6

34

6

36

6

38

6

40

6

42

6

44

6

46

6

48

6

50

3

52

3

54

3

6

56

6

57

6

58

6

drum

59

61

63

65

67

69

71

73

75

77

79 drum 5

81

83

85

87

89

91

93

94

taiko drum

Daniel - Title Ensorceler

♩ = 90,999954

5 3 3

14

3 3

22

3 11

38

3

43

10 43

Copyright @ 2000 By DM Midi conf-x-ion

steel guit

Daniel - Title Ensorceler

♩ = 90,999954

26

30

35

8

46

51

12

66

71

75

79

83

Copyright @ 2000 By DM Midi conf-x-ion

V.S.

2

steel guit

87

91

93

overdrive

Daniel - Title Ensorceler

♩ = 90,999954

53

57

60

62

33

Copyright @ 2000 By DM Midi conf-x-ion

dist guit

Daniel - Title Ensorceler

♩ = 90,999954

3

10

16

21

3

9

36

3

42

19

62

34

Copyright @ 2000 By DM Midi conf-x-ion

Daniel - Title Ensorceler

acous bass

♩ = 90,999954

2

6

10

14

18

22

26

29

32

36

Copyright @ 2000 By DM Midi conf-x-ion

V.S.

40

44

47

51

56

59

63

66

69

72

75

78

81

84

87

90

93

Daniel - Title Ensorceler

bass

♩ = 90,999954

2

6

10

14

18

22

26

29

32

36

Copyright @ 2000 By DM Midi conf-x-ion

V.S.

40

44

47

51

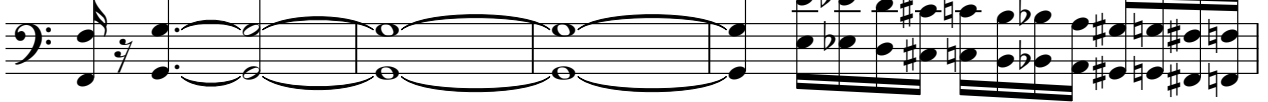

55

58

61

64

67

70

73

76

79

82

85

88

91

94

rock organ

43

6

45

47

3 3 3

6

49

6

4

4

56

62

6

65

6

67

69

71

73

75

77

79

81

rock organ

83

85

87

89

91

93

background voice Daniel - Title Ensorceler

♩ = 90,999954 **70**

74

78

83

87

91

Copyright @ 2000 By DM Midi conf-x-ion

rev cimbl

Daniel - Title Ensorceler

♩ = 90,999954

25 **15**

43

7 **11**

62

34

Copyright @ 2000 By DM Midi conf-x-ion

string2

Daniel - Title Ensorceler

♩ = 90,999954

2

8

14

20

26

8

39

8

52

40

Copyright @ 2000 By DM Midi conf-x-ion

choir pad

Daniel - Title Ensorceler

♩ = 90,999954

2

8

14

20

26

8

38

42

52

Copyright @ 2000 By DM Midi conf-x-ion

bright pno

Daniel - Title Ensorceler

♩ = 90,999954

26

29

32

34 8

44

47

50 12

Copyright @ 2000 By DM Midi conf-x-ion

90

93
