

# Daniel - Title Les Deux Printemps

♩ = 177,000031

Drums

Steel Str. Guitar

Nylon Str. Guitar

clarinet

4

Steel Str. Guitar

Nylon Str. Guitar

clarinet

6

Steel Str. Guitar

Nylon Str. Guitar

clarinet

Copyright @ 2000 By DM Midi conf-x-ion

8

Steel Str.Guitar

Nylon Str.Guitar

clarinet

3

10

Steel Str.Guitar

Nylon Str.Guitar

clarinet

13

Steel Str.Guitar

Nylon Str.Guitar

clarinet

16

Steel Str.Guitar

Nylon Str.Guitar

clarinet

19

Steel Str.Guitar

Nylon Str.Guitar

clarinet

21

Steel Str.Guitar

Nylon Str.Guitar

clarinet

23

Steel Str.Guitar

Clean Guitar

Distortion Guitar

Nylon Str.Guitar

clarinet

25

Steel Str.Guitar

Clean Guitar

Nylon Str.Guitar

clarinet

28

Steel Str.Guitar

Clean Guitar

Distortion Guitar

Nylon Str.Guitar

clarinet

30

- Drums:** Features a complex rhythmic pattern with various note values and rests.
- Steel Str. Guitar:** Plays a series of chords and melodic lines, including some double-stops.
- Clean Guitar:** Plays a few chords at the beginning of the section before remaining silent.
- Distortion Guitar:** Plays a melodic line with a distorted sound, featuring some bends.
- Overdrive Guitar:** Plays a melodic line with an overdrive effect, including a prominent bend.
- Nylon Str. Guitar:** Plays a series of chords and melodic lines, similar to the Steel Str. Guitar.
- Fingered Bass:** Plays a melodic line in the bass register.
- clarinet:** Plays a melodic line in the treble register.

33

Drums

Steel Str.Guitar

Distortion Guitar

Overdrive Guitar

Nylon Str.Guitar

Fingered Bass

36

Drums

Steel Str.Guitar

Distortion Guitar

Overdrive Guitar

Nylon Str.Guitar

Fingered Bass

39

Drums

Steel Str.Guitar

Distortion Guitar

Overdrive Guitar

Nylon Str.Guitar

Fingered Bass

42

Drums

Steel Str.Guitar

Distortion Guitar

Overdrive Guitar

Nylon Str.Guitar

Fingered Bass

clarinet

45

Steel Str.Guitar

Nylon Str.Guitar

Fingered Bass

clarinet

47

Steel Str.Guitar

Nylon Str.Guitar

Fingered Bass

clarinet

49

Steel Str.Guitar

Nylon Str.Guitar

Fingered Bass

clarinet

51

Steel Str.Guitar

Nylon Str.Guitar

Fingered Bass

clarinet

54

Steel Str.Guitar

Nylon Str.Guitar

Fingered Bass

clarinet

57

Steel Str.Guitar

Clean Guitar

Nylon Str.Guitar

Fingered Bass

clarinet

59

Steel Str.Guitar

Clean Guitar

Nylon Str.Guitar

Fingered Bass

clarinet

61

Steel Str.Guitar

Clean Guitar

Nylon Str.Guitar

Fingered Bass

clarinet

63

Steel Str.Guitar

Clean Guitar

Nylon Str.Guitar

Fingered Bass

clarinet

65

Steel Str.Guitar

Clean Guitar

Nylon Str.Guitar

Fingered Bass

clarinet

67

Steel Str.Guitar

Clean Guitar

Nylon Str.Guitar

Fingered Bass

clarinet

69

Drums

Steel Str.Guitar

Clean Guitar

Distortion Guitar

Overdrive Guitar

Nylon Str.Guitar

Fingered Bass

clarinet

72

75

81

Drums

Steel Str.Guitar

Clean Guitar

Nylon Str.Guitar

Fingered Bass

clarinet

Drums

Steel Str.Guitar

Clean Guitar

Nylon Str.Guitar

Fingered Bass

clarinet

88

90

Drums

Steel Str.Guitar

Clean Guitar

Nylon Str.Guitar

Fingered Bass

clarinet

Drums

Steel Str.Guitar

Clean Guitar

Nylon Str.Guitar

Fingered Bass

clarinet

Drums

Steel Str.Guitar

Clean Guitar

Nylon Str.Guitar

Fingered Bass

Fretless Bass

clarinet

99

Steel Str.Guitar

Nylon Str.Guitar

Fretless Bass

clarinet

102

Steel Str.Guitar

Nylon Str.Guitar

Fretless Bass

clarinet

104

Drums

Steel Str.Guitar

Clean Guitar

Nylon Str.Guitar

Fingered Bass

clarinet

106

108

110

113

Drums

Steel Str. Guitar

Distortion Guitar

Overdrive Guitar

Nylon Str. Guitar

Fingered Bass

clarinet

116

Drums

Steel Str. Guitar

Distortion Guitar

Overdrive Guitar

Nylon Str. Guitar

Fingered Bass

119

Drums

Steel Str. Guitar

Distortion Guitar

Overdrive Guitar

Nylon Str. Guitar

Fingered Bass

122

Drums

Steel Str. Guitar

Clean Guitar

Distortion Guitar

Overdrive Guitar

Nylon Str. Guitar

Fingered Bass

125

128

Drums Daniel - Title Les Deux Printemps

♩ = 177,000031

28

32

37

42

28

73

78

82

87

92

96

6

Copyright @ 2000 By DM Midi conf-x-ion

104

108

112

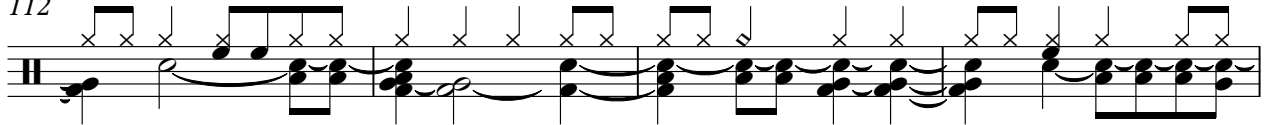

116

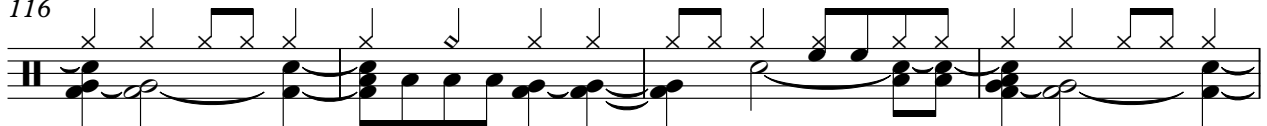

120

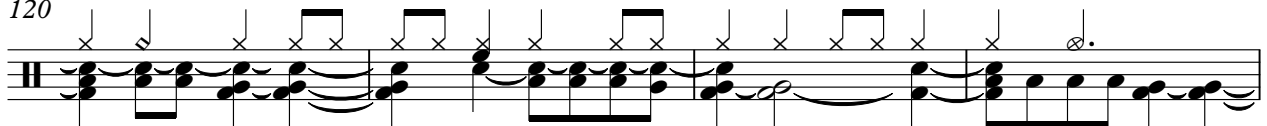

124

127

3

# Daniel - Title Les Deux Printemps

Steel Str. Guitar

♩ = 177,000031

6

10

15

19

23

27

32

38

44

Copyright © 2000 By DM Midi conf-x-ion V.S.

93

97

101

105

110

116

122

126

Clean Guitar Daniel - Title Les Deux Printemps

♩ = 177,000031

22

27 26

57

61

65

69 12

84

89

94 6

Copyright @ 2000 By DM Midi conf-x-ion

104

109

124

127

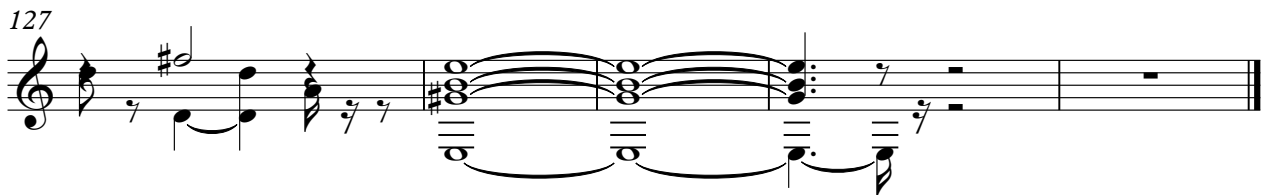

# Daniel - Title Les Deux Printemps

## Distortion Guitar

♩ = 177,000031

22 6

33

41 26

72

81 28

115

123

127

Copyright @ 2000 BY DM Midi conf-x on

Daniel - Title Les Deux Printemps  
Overdrive Guitar

♩ = 177,000031

29

35

42

28

75

82

28

115

121

8

Copyright @ 2000 By DM Midi conf-x-ion

# Daniel - Title Les Deux Printemps

Nylon Str. Guitar

♩ = 177,000031

6

10

15

19

23

27

32

38

44

Copyright © 2000 By DM Midi conf-x-ion

V.S.

93

97

101

105

110

116

122

126

Fingered Bass Daniel - Title Les Deux Printemps

♩ = 177,000031

29

34

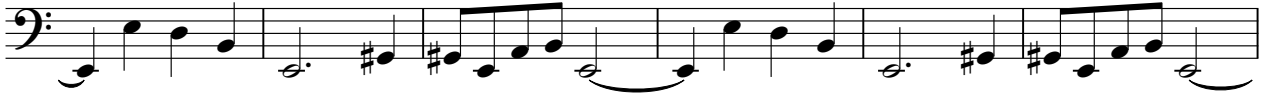

40

47

54

61

69

75

81

87

Copyright @ 2000 By DM Midi conf-x-ion

V.S.

Fretless Bass Daniel - Title Les Deux Printemps

♩ = 177,000031

**97**

101

**28**

Copyright @ 2000 By DM Midi conf-x-ion

clarinet Daniel - Title Les Deux Printemps

♩ = 177,000031

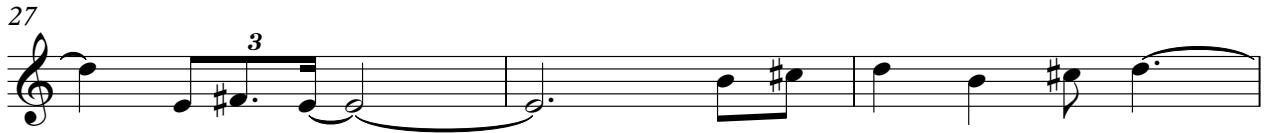

Copyright @ 2000 By DM Midi conf-x-ion

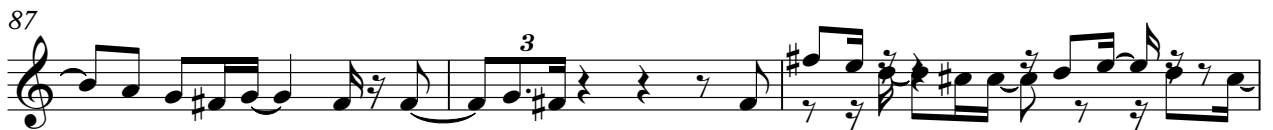
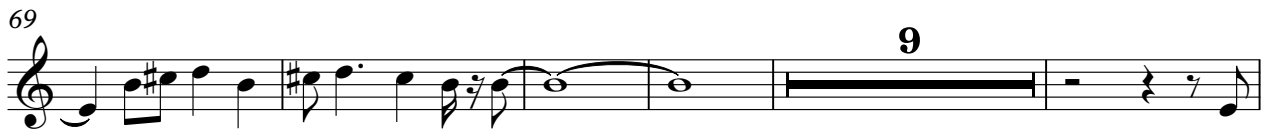

94

99

103

107

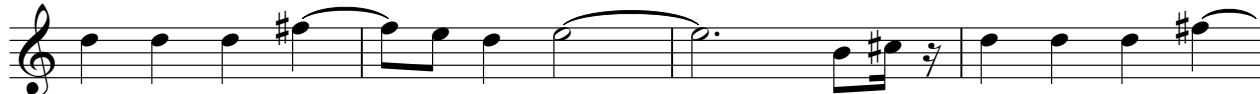

111

