

Daniel - To Ficando Louco

0.0"
1.1,00
Copyright © 1998 (by Paulo e Daniel)

♩ = 137,999878

Trombone

Percussion

Jazz Guitar

5-string Electric Bass

Bandoneon

JodersonAlex0xx418671585 Email joderson@ig.com.br

2

Perc.

J. Gtr.

E. Bass

Band.

2

3

Perc.

J. Gtr.

E. Bass

Band.

4

Perc.

J. Gtr.

E. Bass

Band.

5

7

9

Perc.

J. Gtr.

Ban.

E. Bass

Sar.

11

Perc.

J. Gtr.

Ban.

E. Bass

13

Perc.

J. Gtr.

E. Bass

15

Perc. J. Gtr. E. Bass

17

Perc. J. Gtr. E. Bass Vla.

19

Perc. J. Gtr. E. Bass Vla.

21

Perc.

J. Gtr.

E. Bass

Vla.

23

Tbn.

Perc.

J. Gtr.

E. Bass

Orch. Hit

Vla.

25

Tbn.

Perc.

J. Gtr.

E. Bass

Orch. Hit

27

Perc.

J. Gtr.

E. Bass

29

Perc.

J. Gtr.

E. Bass

31

Tbn.

Perc.

J. Gtr.

E. Bass

Orch. Hit

33

Tbn.

Perc.

J. Gtr.

Ban.

E. Bass

Orch. Hit

35

Perc. J. Gtr. Ban. E. Bass

1'05.9"
38.3,68
sollo

37

Perc. J. Gtr. E. Bass

39

Perc. J. Gtr. E. Bass

41

Perc. J. Gtr. E. Bass Vla.

43

Perc. J. Gtr. E. Bass Vla.

45

Perc. J. Gtr. E. Bass Vla.

47

Tbn.

Perc.

J. Gtr.

E. Bass

Orch. Hit

Vla.

49

Tbn.

Perc.

J. Gtr.

E. Bass

Orch. Hit

51

Perc.

J. Gtr.

E. Bass

53

Perc.

J. Gtr.

E. Bass

55

Tbn.

Perc.

J. Gtr.

E. Bass

Orch. Hit

57

Tbn.

Perc.

J. Gtr.

E. Bass

Band.

Orch. Hit

59

Perc.

J. Gtr.

E. Bass

Band.

60

61

63

65

67

Perc. J. Gtr. Ban. E. Bass

69

Perc. J. Gtr. E. Bass

71

Perc. J. Gtr. E. Bass

73

Perc. J. Gtr. E. Bass Vla.

75

Perc. J. Gtr. E. Bass Vla.

77

Perc. J. Gtr. E. Bass Vla.

79

Tbn.

Perc.

J. Gtr.

E. Bass

Orch. Hit

Vla.

81

Tbn.

Perc.

J. Gtr.

E. Bass

Orch. Hit

83

Perc.

J. Gtr.

E. Bass

85

Perc.

J. Gtr.

E. Bass

87

Tbn.

Perc.

J. Gtr.

E. Bass

Orch. Hit

89

Tbn.

Perc.

J. Gtr.

Ban.

E. Bass

Orch. Hit

91

Perc.

J. Gtr.

Ban.

E. Bass

93

Perc.

J. Gtr.

E. Bass

95

Perc. J. Gtr. E. Bass

97

$\text{♩} = 137,999878$

Perc. J. Gtr. E. Bass Vla.

100

Perc. J. Gtr. E. Bass Vla.

102

Perc.

J. Gtr.

E. Bass

Vla.

104

Perc.

J. Gtr.

E. Bass

Vla.

106

Tbn.

Perc.

J. Gtr.

E. Bass

Orch. Hit

108

Perc.

J. Gtr.

E. Bass

110

Perc.

J. Gtr.

E. Bass

112

Perc.

J. Gtr.

E. Bass

114

Tbn.

Perc.

J. Gtr.

E. Bass

Orch. Hit

116

Perc.

J. Gtr.

E. Bass

118

Perc.

J. Gtr.

E. Bass

120

Perc.

J. Gtr.

E. Bass

122

Tbn.

Perc.

J. Gtr.

E. Bass

Orch. Hit

124

Perc.

J. Gtr.

E. Bass

126

Perc.

J. Gtr.

E. Bass

128

Perc.

J. Gtr.

E. Bass

130

Tbn.

Perc.

J. Gtr.

Ban.

E. Bass

Orch. Hit

Sar.

132

134

Trombone Daniel - To Ficando Louco

♩ = 137,999878

23 6

32 14

49 6

58 22 6

88 8 3

101 5 7

115 6

124 6 5

♩ = 137,999878

Daniel - To Ficando Louco

Percussion

♩ = 137,999878

JodersonAlex0xx418671585 Email joderson@ig.com.br

3

5

7

9

11

13

15

17

19

V.S.

21

23

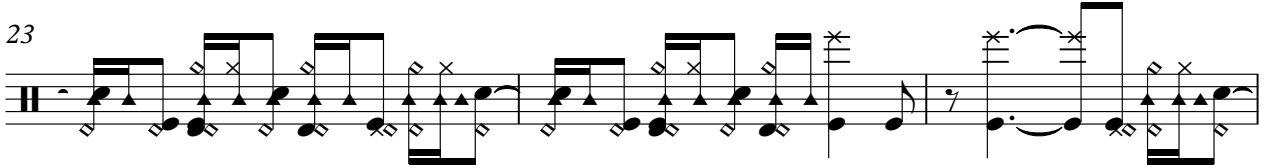

26

28

30

32

34

36

38

40

42

44

46

49

52

54

56

58

60

62

V.S.

86

88

90

92

94

96

$\text{♩} = 137,999878$

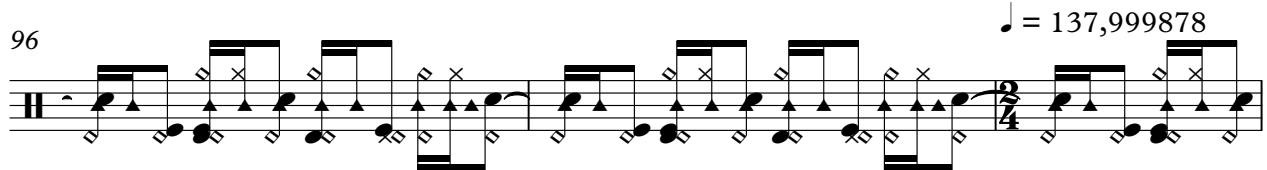

99

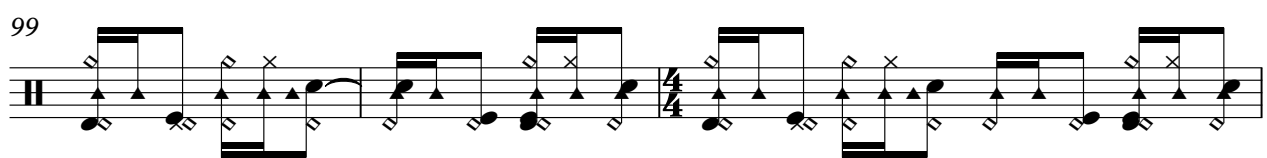

102

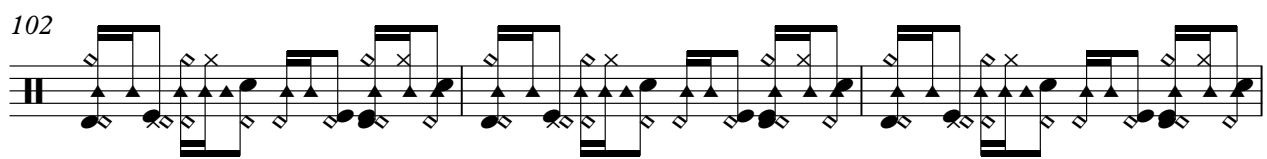

105

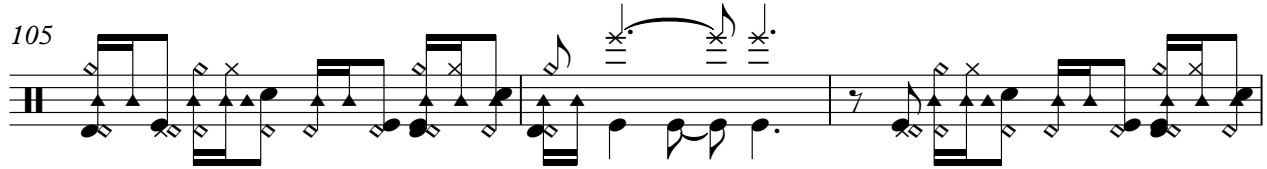

108

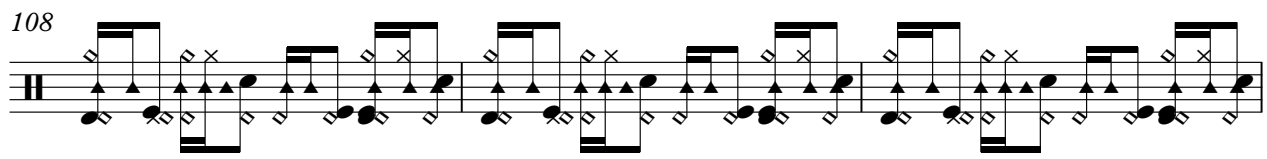

V.S.

111

114

117

120

123

126

129

132

134

♩ = 137,999878

4

8

11

14

17

20

23

26

29

32

35

38

41

44

47

50

53

56

59

61

2

66

69

72

75

78

81

84

87

90

93

96 ♩ = 137,999878

100

103

106

109

112

115

118

121

124

127

130

134

Daniel - To Ficando Louco

Banjo

♩ = 137,999878

4

7

11 **22**

35 **25**

62

65 **22**

90 **6** **3** ♩ = 137,999878

101 **30**

133 **2**

Daniel - To Ficando Louco
5-string Electric Bass

♩ = 137,999878

V.S.

39

43

47

51

55

59

62

66

70

74

77

80

84

88

92

96

♩ = 137,999878

101

104

108

111

V.S.

115

119

123

127

131

133

Bandoneon Daniel - To Ficando Louco

♩ = 137,999878

4

57

60

98 ♩ = 137,999878

Orchestra Hit Daniel - To Ficando Louco

♩ = 137,999878

23 6

32 14

49 6

58 22 6

88 8 3

♩ = 137,999878

101 5 7

115 6

124 6 5

Viola Daniel - To Ficando Louco

♩ = 137,999878
16

22 17

43 25

73

♩ = 137,999878
79 17

101 2 32

Sarangi

Daniel - To Ficando Louco

♩ = 137,999878

4

7

10

51

63

66

32

3

30

131

133

2